1958

SENOCA

Selma High School Library

Digitized by the Internet Archive
in 2014

https://archive.org/details/senoca19581958selm

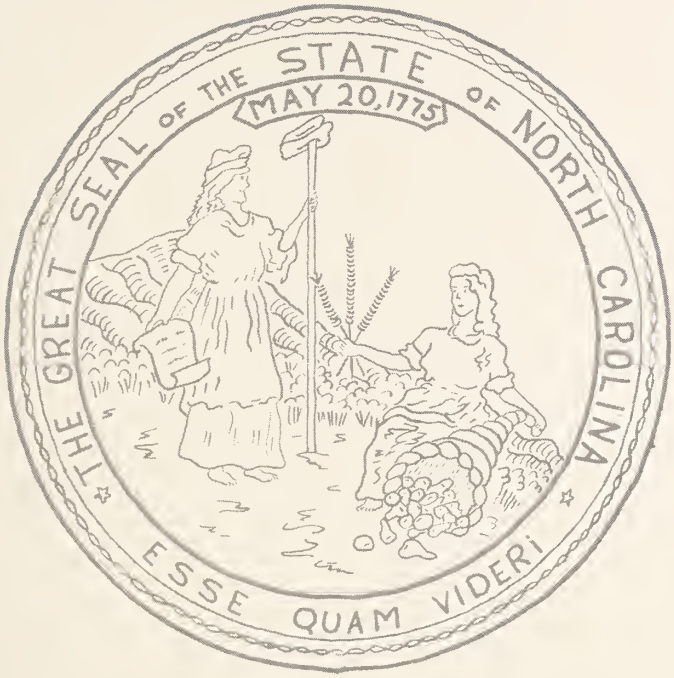

THE SENOCA

Ninteen Hundred and Fifty-eight

Published by the Senior Class of

SELMA HIGH SCHOOL

Selma, North Carolina

Selma High School Library

As we treasure the memories contained herein,

As we think of things as they were then,

May we always remember our heritage grand

Given so freely by the long-leaf land.

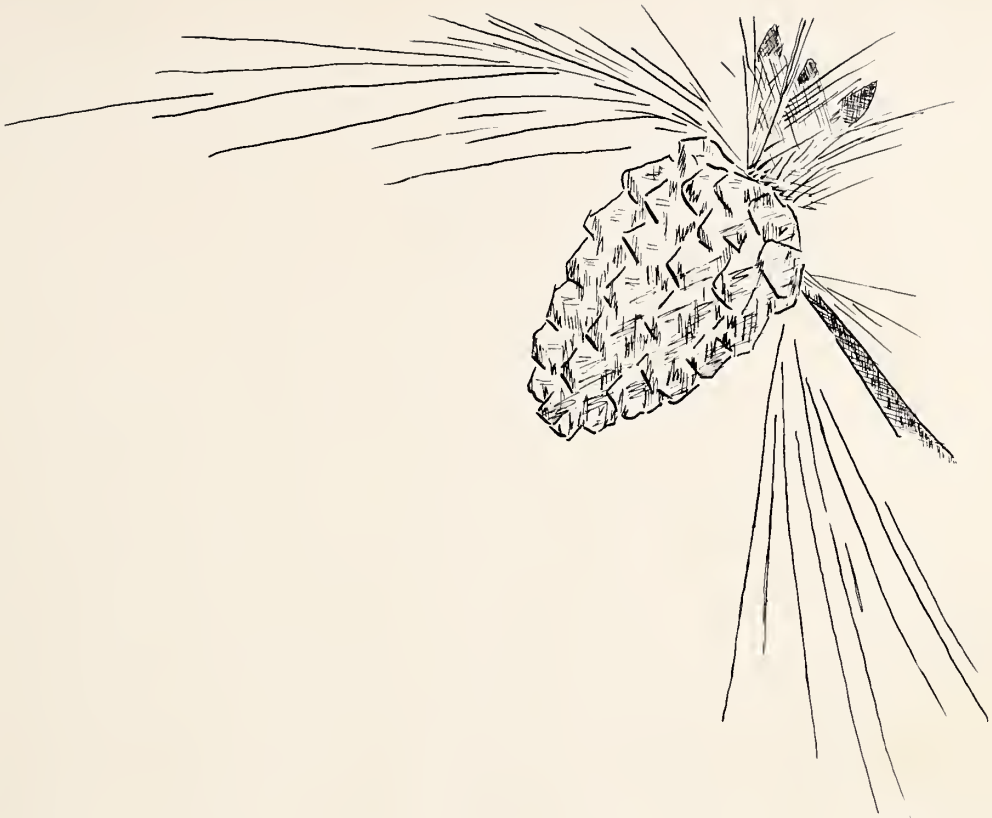

When our memories Grow dim and our years Grow late,

May we fondly remember the Old North State.

May we truly recall that nothing was fina

Than being...

AT HOME IN

Carolina

CONTENTS

	PAGE
CLASSES	9
MEMORIES	53
ATHLETICS	63
ORGANIZATIONS	75
ADMINISTRATION	90
ADVERTISEMENTS	97

N. C. Scenes Courtesy of State News Bureau

We, the Seniors of 1958, ardently direct to you . . . . Mrs. Wilma P. Howard our appreciation for contributing - the endurance of growing youth, knowledge of transforming world, and the most unforgettable gift - the awakening of our gratitude for "The Old North State."

Mr. Carl Goerch
"Mr. North Carolina"

photo courtesy of

Jerry Schumacher

SENIOR OFFICERS

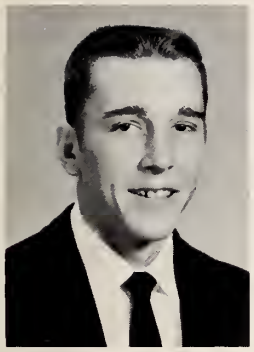

President
Herman Millard

Sponsor
Miss Reva Rich

Vice - President
Barbara Wilson

Secretary
Brenda Broadwell

Sponsor
Mr. William West

Treasurer
Evelyn Smith

Audrey Lee Anderson

"Life is not life at all without delight."

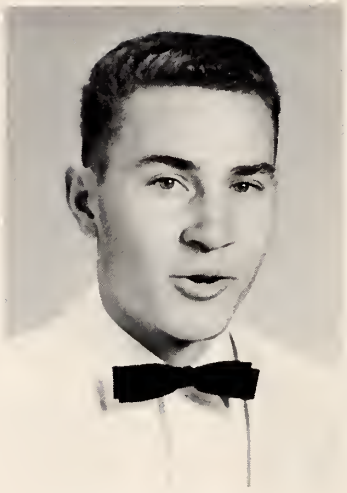

Elmer Vick Avera

"Live your life today, for tomorrow will take care of itself."

Betty Lou Murphey Barnes

"She always has a warm and friendly greeting for everyone."

SENIORS

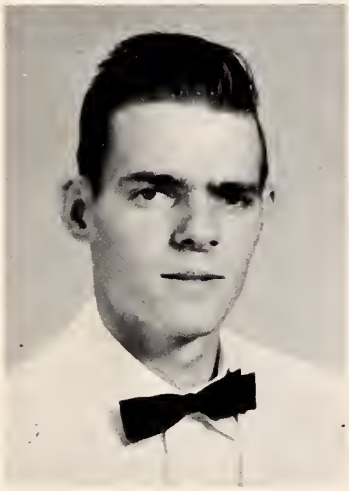

Bobby Ruldoph Barnes

"Because of his agreeable manner he has an easy-going nature."

Sally Katherine Bailey

"She packs her troubles in a box, sits on the lid, and smiles."

Linda Gayle Barbour

"So earnest in her work and fun, we know not half the work she's done."

Frances Irene Barnes

"A good disposition I far prefer to gold."

Betty Prior Booker

"The secret of life is not to do what you like, but to like what you do."

Bobby Gray Brannan

"No man is happy who does not think himself so."

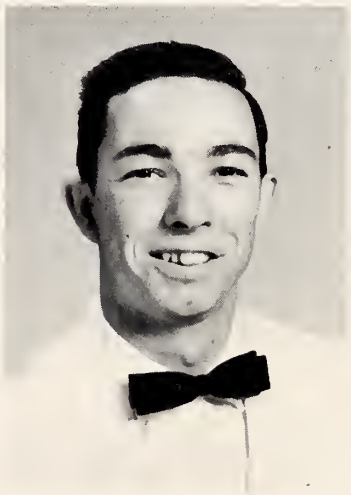

SENIORS

Janice Faye Brantley

"The girl that loves and laughs must surely do well."

Bobby Ray Brannan

"I take life as it comes and enjoy it."

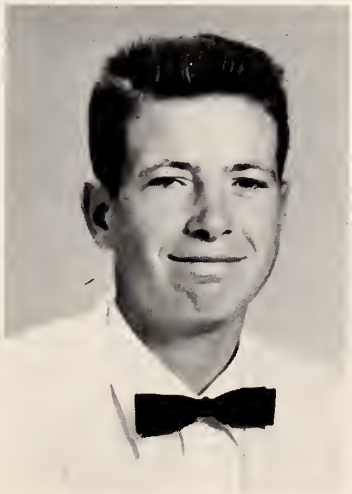

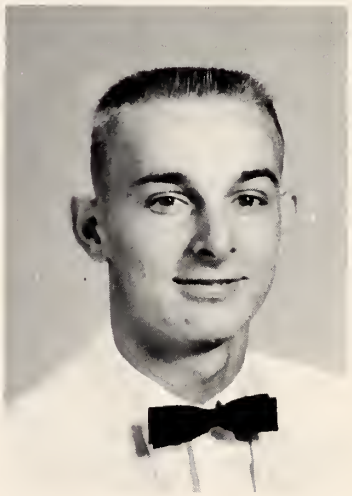

Willard Brewer, Jr.

"An industrious person who is always willing to do his share of work."

Brenda Kay Broadwell

"Pleasantness and dependability are qualities well mixed."

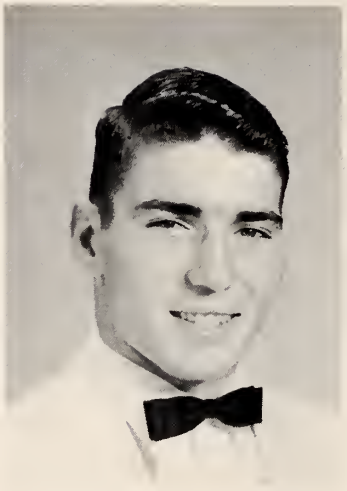

Charlie Howard Brown

"And he shall excel, even among the greatest of men."

Janice Marie Brown

"The world looks bright from behind a smile."

SENIORS

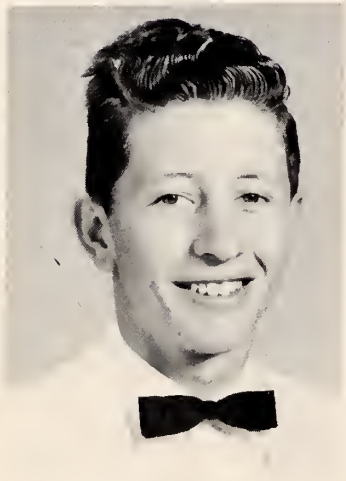

Charles Wayne Brown

"Good humor is the health of the soul."

Nancy Grey Cagle

"She has enough sense and nonsense to make her a charming girl."

Verla Grey Capps

"Her loveliness you really know when she smiles."

Frankie Janice Carter

"The mildest manners and the gentlest heart."

Alice Faye Blackwell Creech

"Her beauty is like a rainbow flashing from a misty sky."

Dennis Rowe Davis

"Always friendly and full of fun; his good humor is surpassed by none."

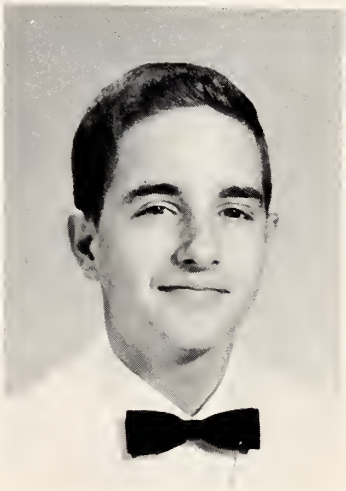

SENIORS

Cora Marie Deans

"Silence and thought are combined to the best advantage."

William Henry Edwards

"He approaches the uncertainty of tomorrow without doubt."

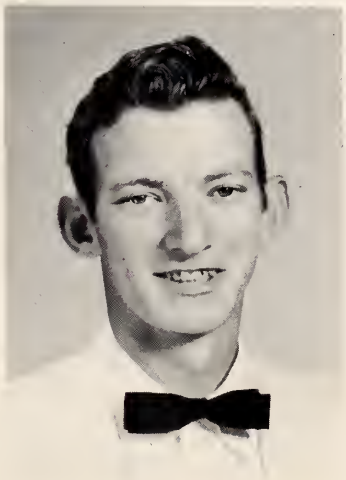

Hilda Grey Edwards

"Nothing in this world is so good as usefulness."

Nancy Elizabeth Edwards

"Let us live gaily, for life is all we have."

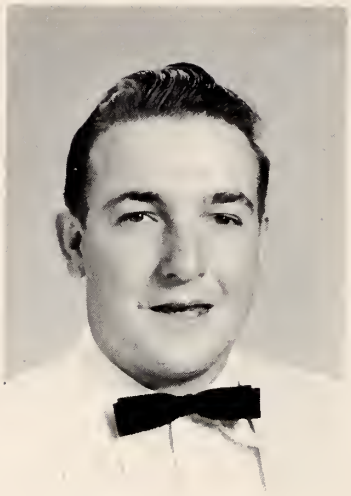

Jimmy Wilson Ellis

"Good nature is an admirable quality to possess."

Patricia Gail Evans

"I devote my time to things worth while."

SENIORS

Betty Lou Foster

"She that has a merry heart will never be forgotten."

Curtiss Bradley Foster

"He has learned to live his own life, without making it a mere imitation of others."

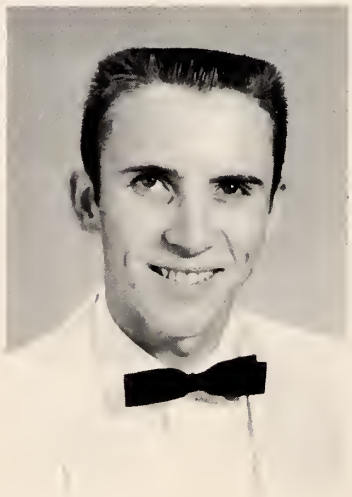

Jonnie Atkinson Foster

"Manner, not gold, is woman's best adornment."

Peggy Jean Godwin

"It is a friendly heart that has plenty of friends."

William Henry Godwin

"Without music, life would be a mistake."

Barbara June Griswold

"A silent nature is the very air of a thoughtful mind."

SENIORS

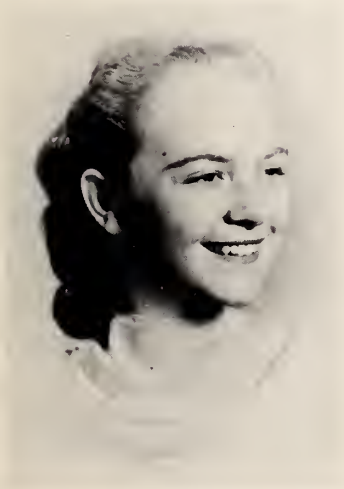

Lona Jacquelyn Gurley

"Mischievous often dignified sometimes, popular --always."

Barbara Fagon
Moore Hall

"What do we live for if it is not to make life less difficult for others."

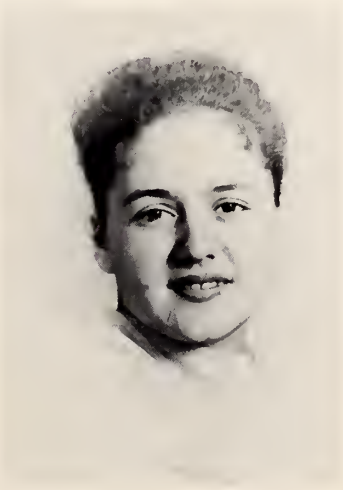

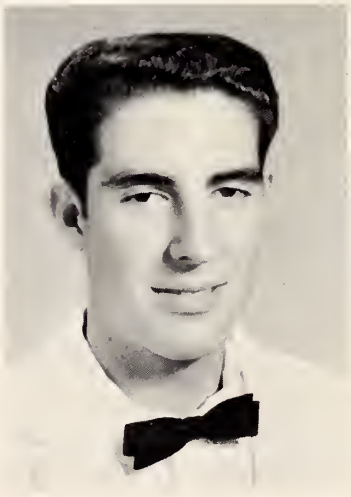

Donald Earl Hall

"The combined qualities of a man and a good athlete."

William Lamar Harrison

"What could I be, but what I am."

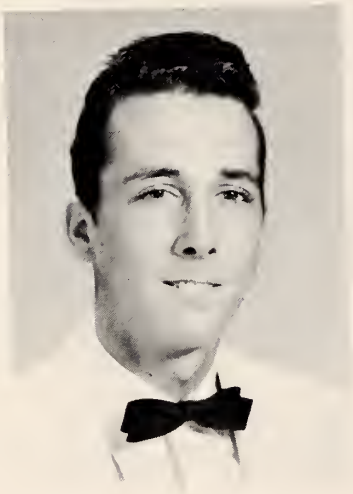

Peggy Ann Hicks

"'Tis the silent who live longest and learn most."

Allen Lewis Honeycutt, Jr.

"Things are bound to happen--why worry? Everything comes to him who waits--why hurry."

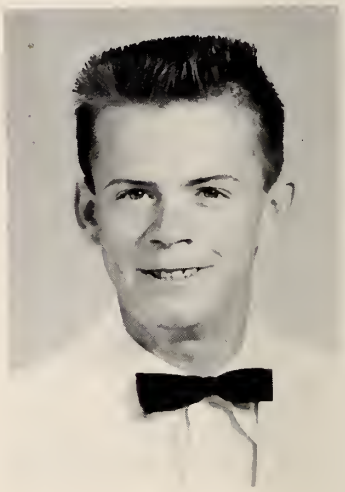

SENIORS

Doris Louise Jernigan

"A congenial nature and sweet countenance which will always radiate in the hearts of those who know her."

Frances Lucille Jones

"A smile is always welcome anywhere."

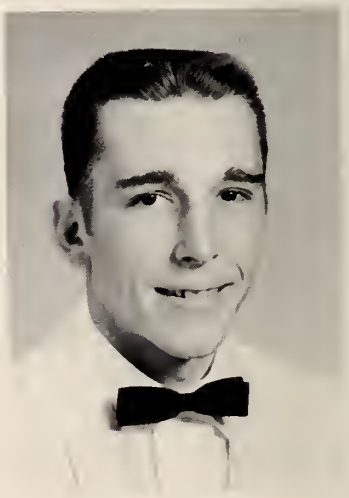

Herman Millard, Jr.

"By his friendly nature and intelligence, he has crept into the depth of our hearts."

Joyce Faye Mitchell

"To make the world a friendly place, she shows to it a friendly face."

Betty Joyce Norris

"In this merry little miss, dwell the spirits of intelligence and personality."

Roy Ray Parrish

"The depth of his thoughts is proved by his silent behavior."

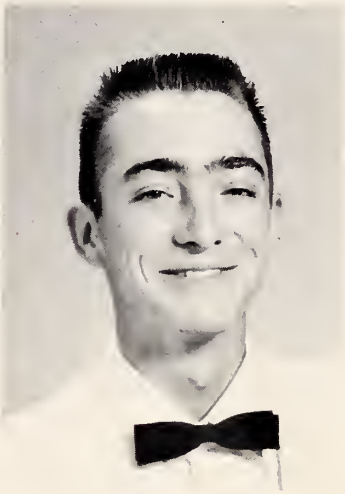

SENIORS

Ruth Raye Peedin

"Her sterling character and outstanding originality assure us that real success is hers."

James Phillips

"A hearty friend and a comrade true."

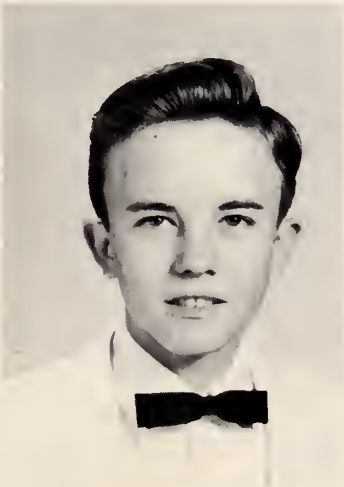

Shelby Jean Phillips

"When this modern fairy waves her wand of personality, conquests fall at her feet."

Shirley Jean Phillips

"Full of life and mirth, her idle moments are rare."

Georgia Hill Price

"Like a halo -- perfect poise and an indefinable charm envelop her person."

Stanley Herring Ricks

"It matters not that you won or lost, but how you played the game."

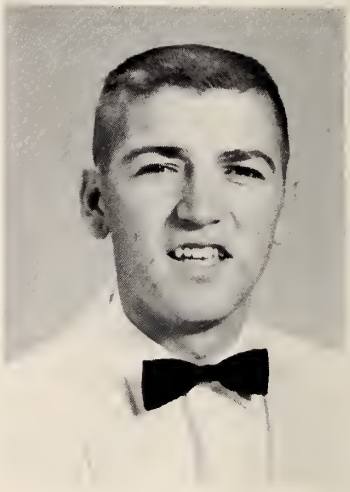

SENIORS

Ruth Evelyn Smith

"Vivacious, smiling, full of fun, she is liked by everyone."

Charles Lester Snipes

"My style and my sentiments are my own, purely original."

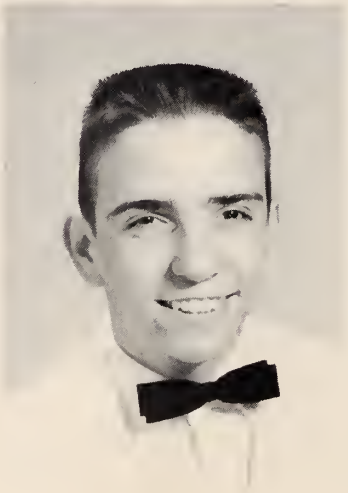

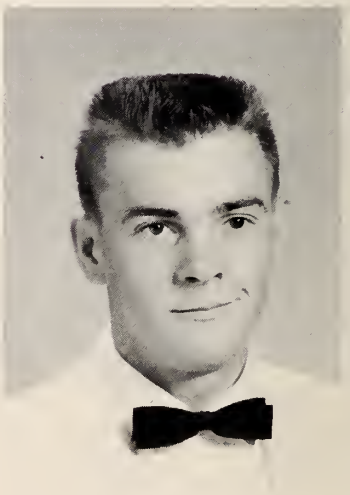

Durwood Heath Spicer

"None but himself can be his parallel."

William Roger Stallings

"Kindness is synonymous with happiness."

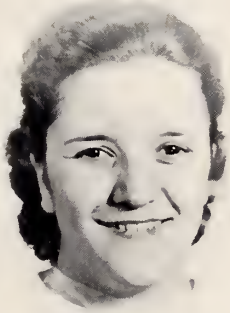

Geraldine Lector Stancil

"She is gentle and does gentle deeds."

Peggy Alene Starling

"A smile, though very simple, is the most heart-warming gesture."

SENIORS

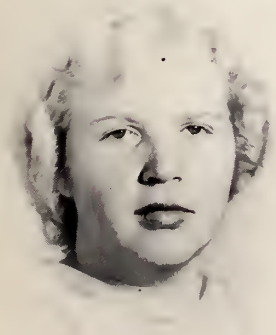

Melba Jean Strickland

"It is our actual work that determines our value."

Harvey Leslie Stuckey, Jr.

"A delightful combination of perception and enthusiasm; sense and nonsense."

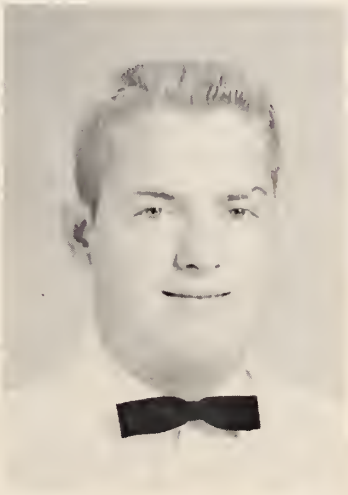

Daylon Odell Sullivan

"Be a pattern to others and all will go well."

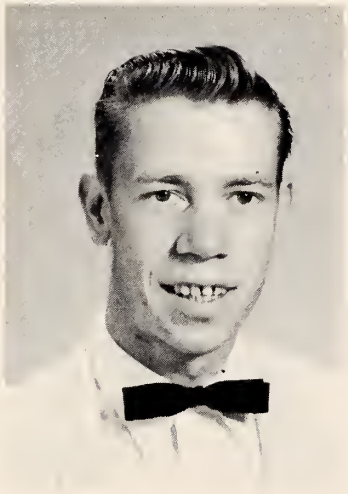

Rose Ailine Sullivan

"Those who prove themselves to be miracles of genius have first been miracles of labor."

James Richard Thorne

"The battle for success is half won, when one gains the habit of work."

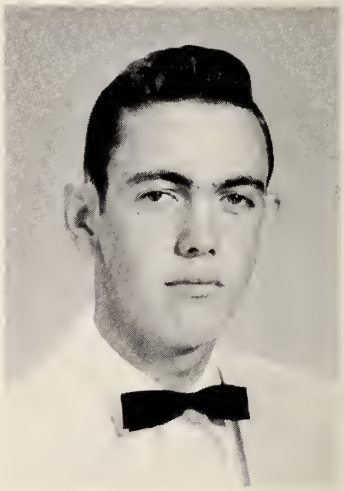

SENIORS

Laura Lee Vaughan

"She has never met a stranger; the world was made to have friends."

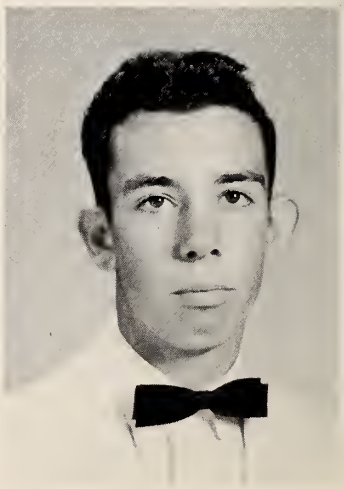

Harold Edward Webster

"A jolly unselfish personality is the greatest gift of all."

Annie Mae Whitley

"Her unique wit is a constant source of admiration to her many friends."

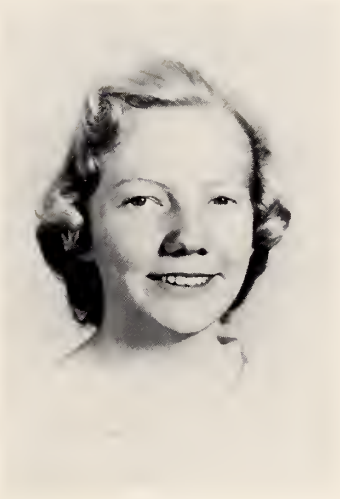

Barbara Jean Wilson

"Grace was in her steps, heaven in her eye; in every gesture, dignity and love."

Phillip Rose Wright

"He says more by silence than others say by many words."

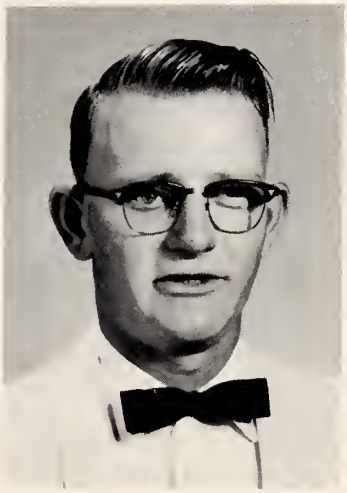

SENIORS

MASCOTS

Ginger Smith
Gordon Price

Superlatives

Most Versatile

Brenda Broadwell
Howard Brown

Duke

Kenan Stadium, UNC

Most Athletic

Barbara Wilson
Stanley Ricks

Most Attractive

Faye Brantley
Curtiss Foster

Old Well, UNC

Raleigh Little Theater

Most Talented

Ruth Raye Peedin
William Godwin

Most Ambitious

Ailine Sullivan
Charles Sullivan

N.C. State Fair Arena

Most Studious

Carol Vann
Richard Thorne

Bell Tower, UNC

Most Humorous

Annie Mae Whitley
Harold Webster

Duke

Most Dignified

Shelby Phillips
Donald Hall

Most Courteous

Evelyn Smith
Herman Millard

Senate Chamber, State Capitol

Governor's Mansion, Raleigh

Best Citizens

Georgia Price
Dennis Davis

Juniors

SPONSOR
Mrs. West

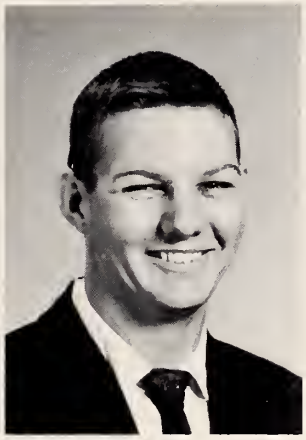

PRESIDENT
Jimmy Earp

SPONSOR
Mr. Proctor

JUNIOR CLASS OFFICERS

The Junior Class--to whom we leave the position which contains the responsibility of competence, dignity, and leadership. By attaining this conclusive step, you have achieved a significant milestone of your life.

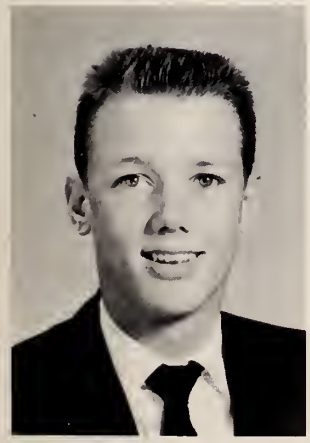

VICE-PRESIDENT
Linwood Hall

SECRETARY
Rosie Langley

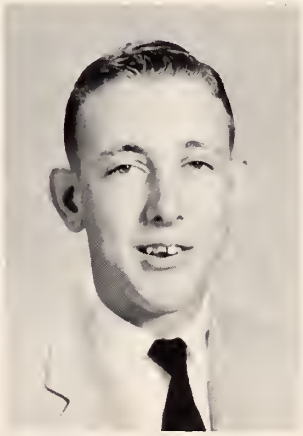

TREASURER
Stanley Thorne

JUN
CLA

Peggy Avera
Myrtle Bailey
Barbara Barnes
Donald Balltzglier

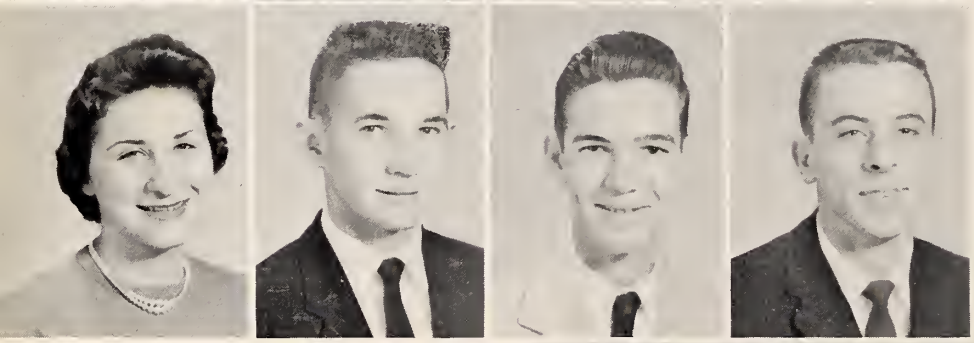

Reba Batten
Eddie Booker
Rodney Boyette
Duncan Bracey

Sybil Brewer
Willis Brown
Pat Capps
Glenda Childers

L. D. Collier
Brenda Corbett
Joyce Creech
Sue Creech

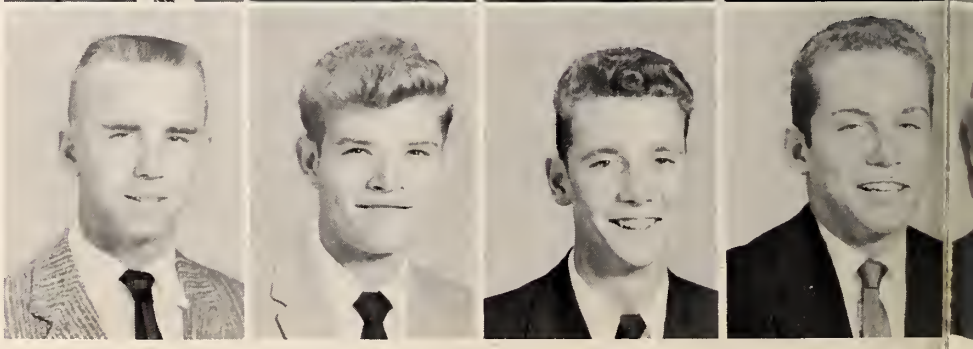

Fred Creech
Bill Davis
Johnny Denton
David Earp

IOR
SS

Jimmy Earp
Carol Eason
Robert Emory
Richard Foster

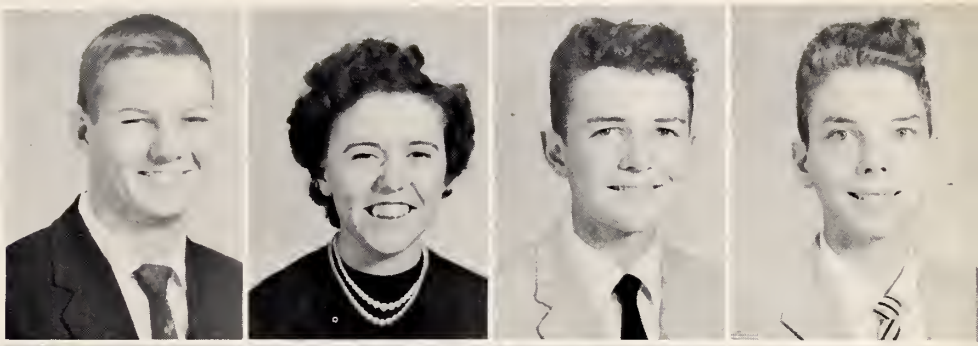

Martha Gardner
Harold Garner
Kenneth Garner
Carl Godwin

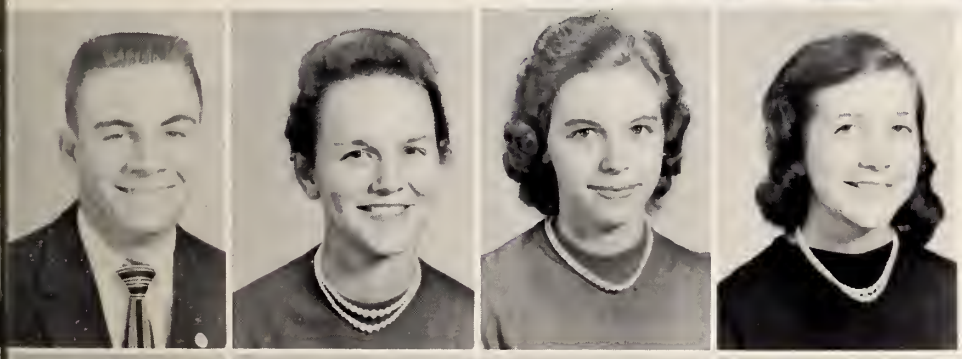

Charles Gray
Jean Grice
Dorothy Godwin
Barbara Hales

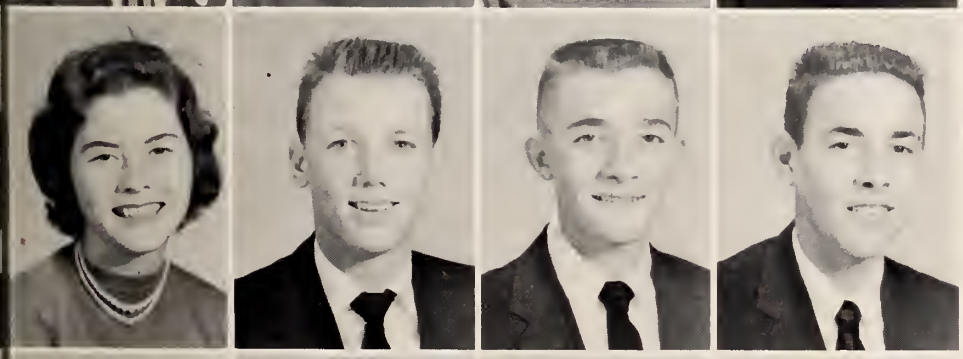

Carolyn Hall
Linwood Hall
Elbert Hatcher
James Hatcher

Pat Hill
Judy Hines
Wilbur Honeycutt
Larry Jackson

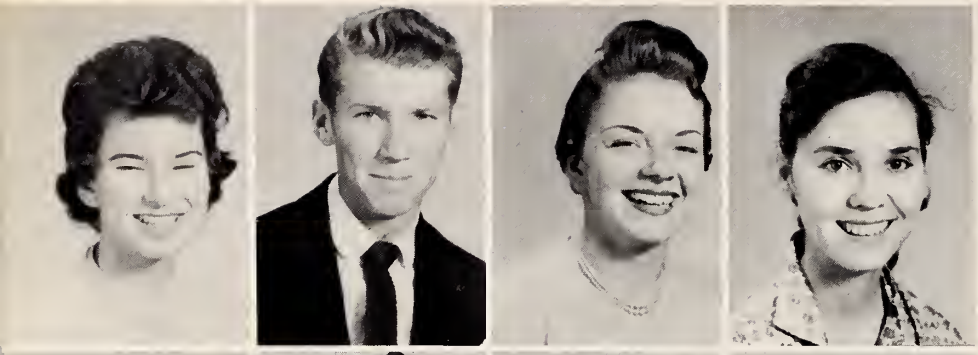

Carol Jones
Dee F. Kennedy
Rosie Langley
Ethel Langston

JUN
CLA

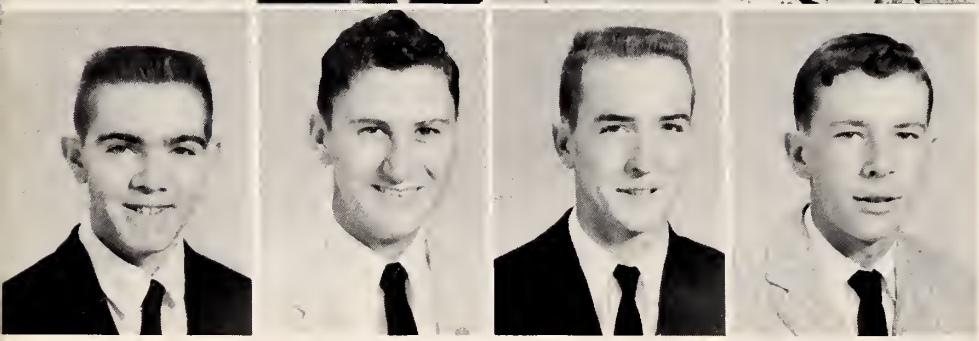

Kenneth Leech
Waverly McFatter
Royster Myatt
Wade Narron

Carldeen Parrish
Rachel Peed
Keith Phillips
Jimmy Powell

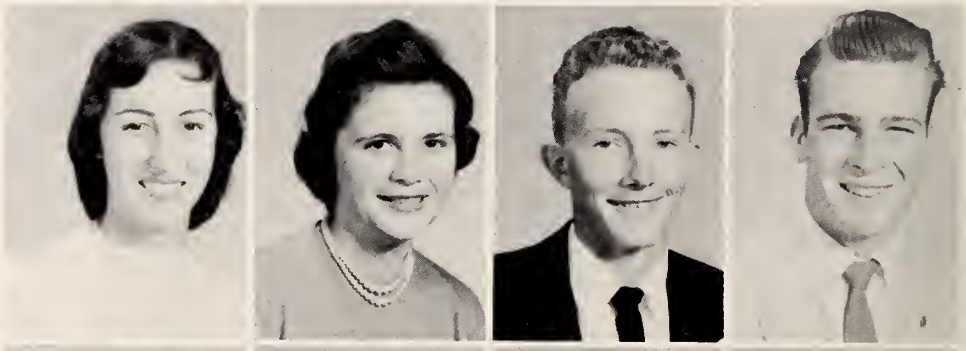

Douglas Price
Gayle Price
Barbara Sellers
Horace Shirley

Jimmy Strickland
Jarvis Sullivan
Sylvia Sullivan
Stanley Thorne

IOR
SS

Judy Whitley
Betty Wiggs
Kay Wiggs

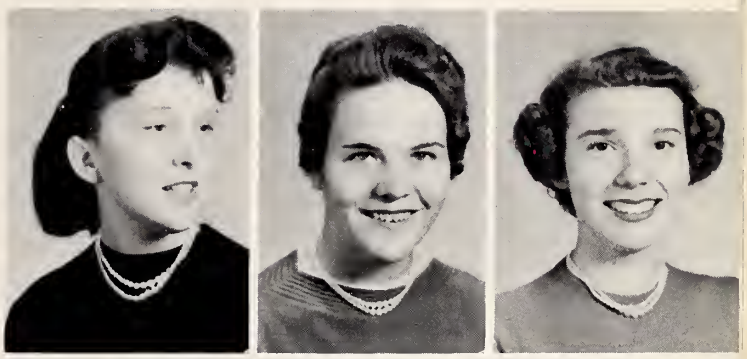

Charles Woodall
Glenn Woodruff
Nelda Wright

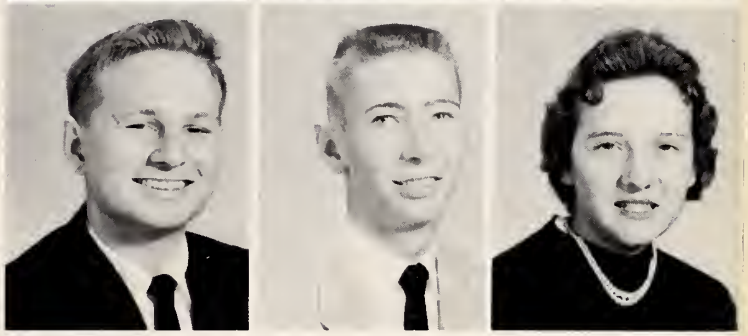

SPONSOR
Mr. Holt

SPONSOR
Mr. Godwin

SOPHOMORE OFFICERS

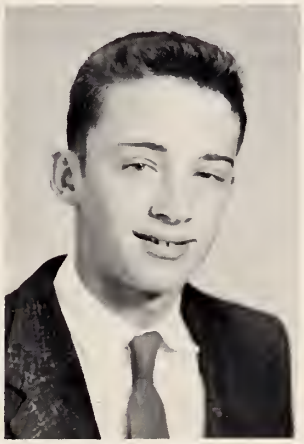

PRESIDENT
Larry Stallings

VICE-PRESIDENT
Melvin Little

TREASURER
Harriotte Snipes

SECRETARY
Geraldine Phillips

Wanda Adams
Glenda Allen
Marie Bailey
Tommy Batten

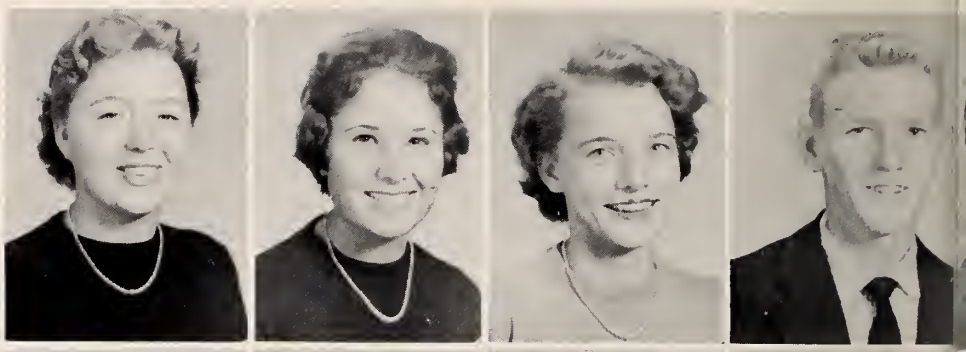

Ann Bettis
Don Brady
Charles Branch
Treva Brannan

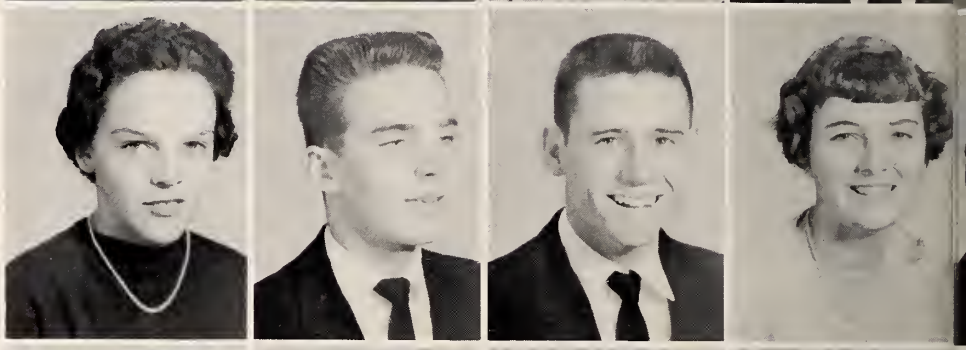

Joan Brantley
Emma Brown
Lena Brown
Linda Brown

Sue Brown
Ruth Capps
Dennis Collier
J. E. Corbett

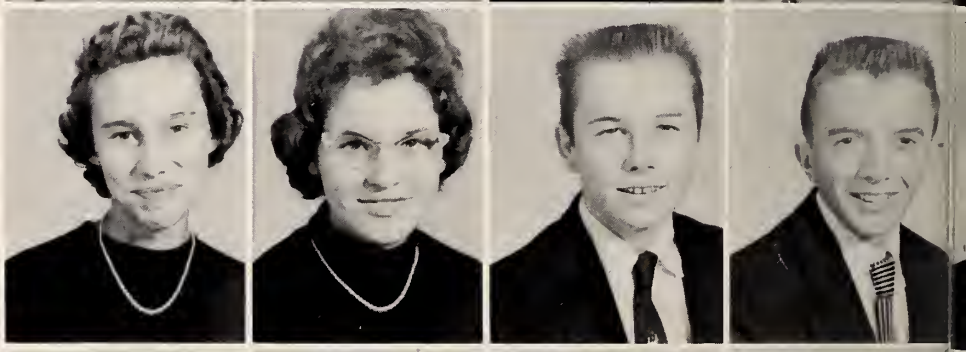

David Creech
Jean Creech
Roger Creech
Melville Crocker

MORES

Becky Daughtry
Lena Ellis
Merle Evans
William Green

Patsy Hall
Don Hinton
Ralph Horne
Carlton Jackson

Faye LaNeave
Jean Lee
Melvin Little
Judy McGrae

Joy McMillan
Jerry Millard
Doris Myatt
Billy Oliver

Betty Parrish
Danny Parrish
Frank Parrish
Larry Partin

Brenda Phillips
Geraldine Phillips
La Verne Phillips
Patsy Pilkington

Keith Pittman
Frankie Robbins
Josephine Sellers
Harold Smith

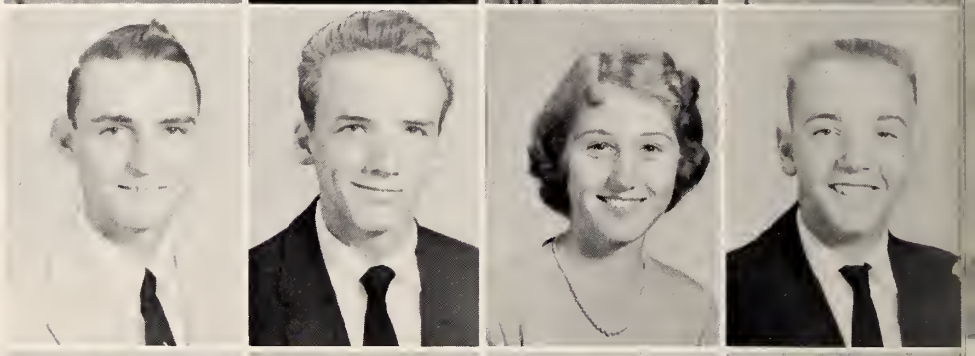

Ronald Smith
Harriotte Snipes
Larry Stallings
Linda Stanley

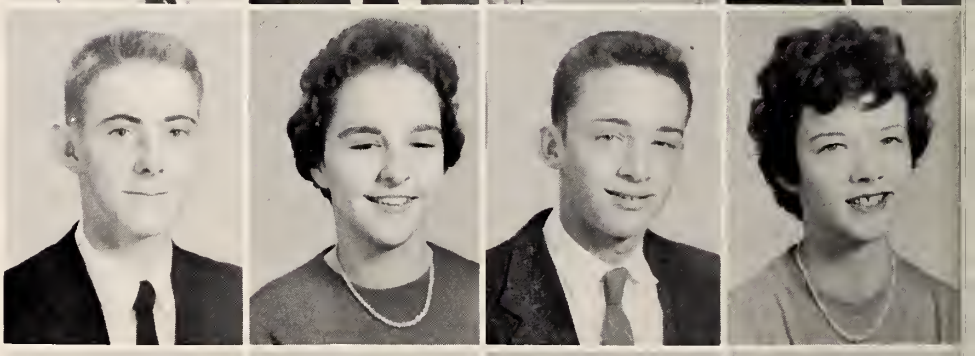

Frances Strickland
Vance Sullivan
Betty Thorton
Gloria Todd

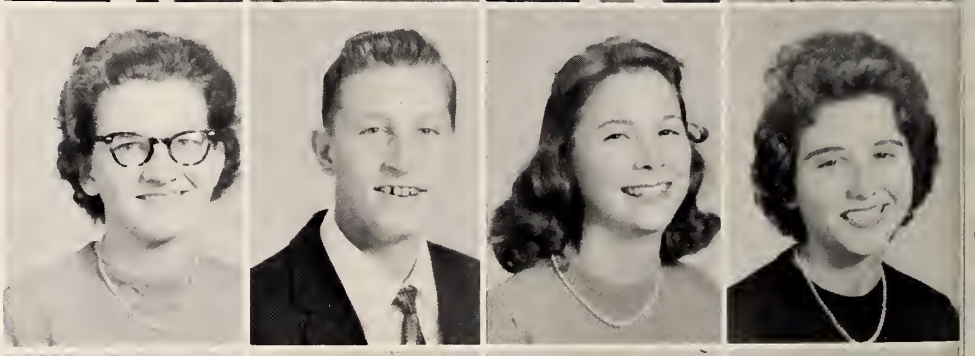

Jean Vaughan
Louise Wall
Dan Warrick
Melvin Webster

MORES

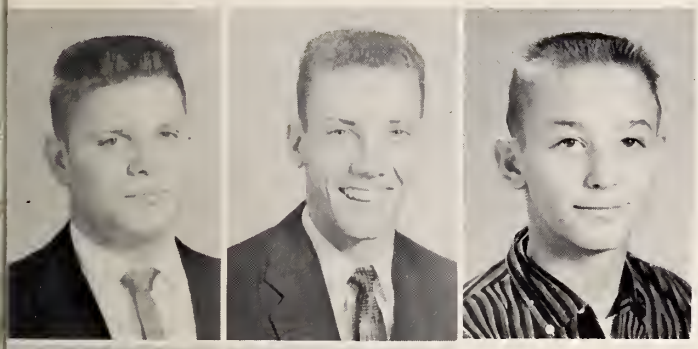

Willard West
Alfred White
Douglas Wiggs

Carol Woodard
Thomas Wright

FRESHMEN OFFICERS

SPONSOR
Mrs. Godwin

PRESIDENT
Sandra Dean

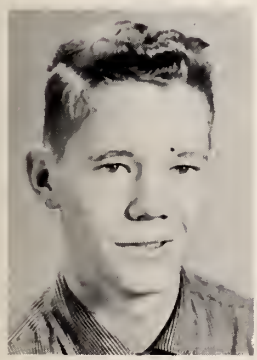

VICE-PRESIDENT
Don Creech

SECRETARY
Carrell Braswell

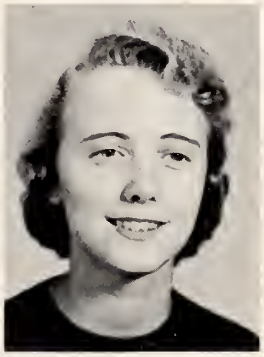

TREASURER
Phyllis Thorne

SPONSOR
Mr. Hickman

SPONSOR
Mr. Boyette

Gary Bailey
Jewel Baker
Sue Balltzglier
Carol Barham
Sue Barnes

Sallie Beasley
Linda Bond
Betty Boykin
James Bowden
Sherrill Broadway

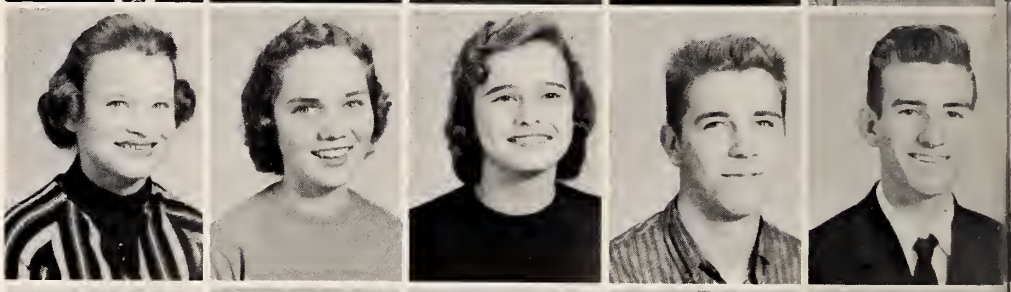

Gary Broadwell
Carrell Braswell
Joyce Broughton
Alice Brown
Betty Brown

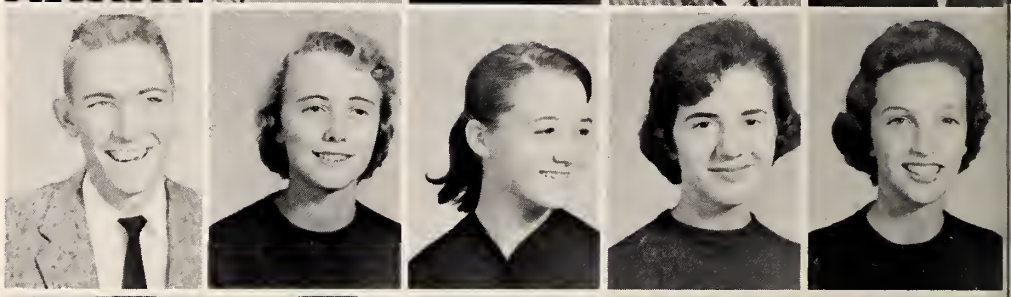

Carlton Brown
Buddy Cagle
Leslie Cockrell
Linwood Cockrell
Elvie Collins

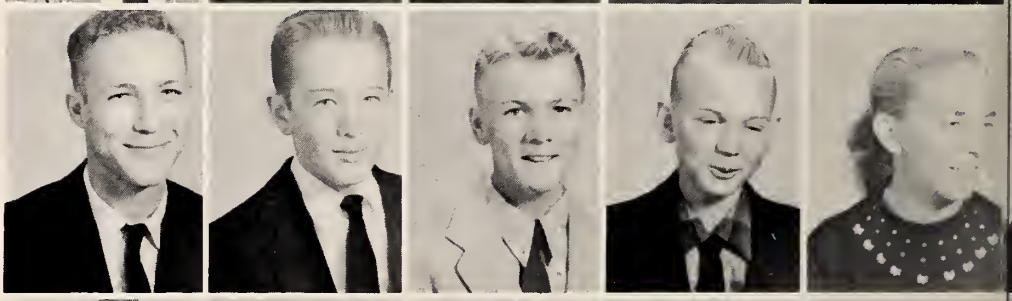

Barbara Crabtree
Don Creech
Donald Ray Creech
Phyllis Creech
Wayne Cross

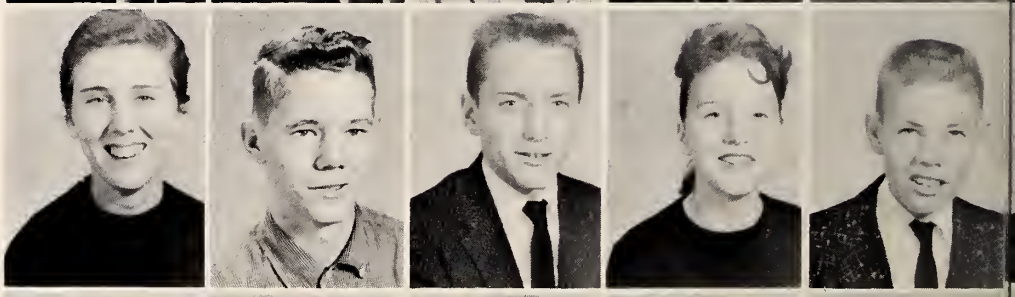

Grady Davis
Winkie Davis
Sandra Dean
Dixie Duncan
Betty Eason

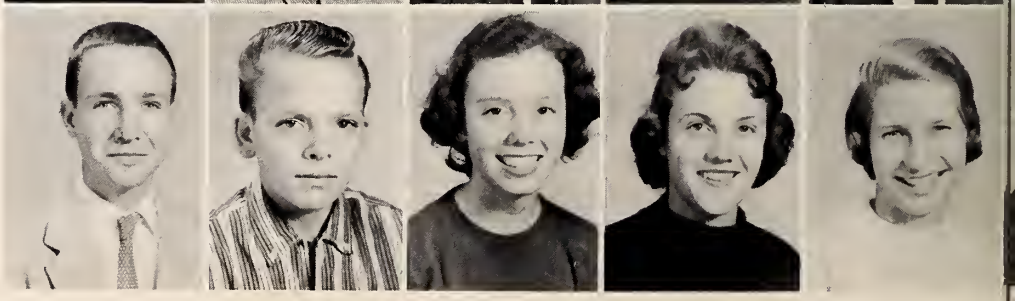

Judy Eason
Linda Eason
Mary Fleming
Hannah Godwin
Harvey Godwin

Sherron Grice
Sue Griffin
Robert Griswold
Sherwood Helm
Wayne Helms

Dickie Henry
Pat Hinnant
Stanford Hicks
Delores Hooks
Barbara Howell

Raymond Jernigan
Wilbert Jinnette
Roland Johnson
Janice LaCelle
Virginia Leech

Bobby McCray
Billy Mitchell
Ellen Moore
Mary Myers
Louise Narron

Phillip Narron
R. D. Norris
Spencer Padgett
Brenda Parrish
Shirley Parrish

FRESHMEN

Bobby Perry
Kenneth Phillips
Linda Pittman
Violet Pollard
Shirley Radford

William Radford
Genevieve Reaves
Linda Reaves
Mike Reed
Betty Robbins

Louis Rollins
Raymond Salmon
Randy Sellers
Rose Smith
Marie Starling

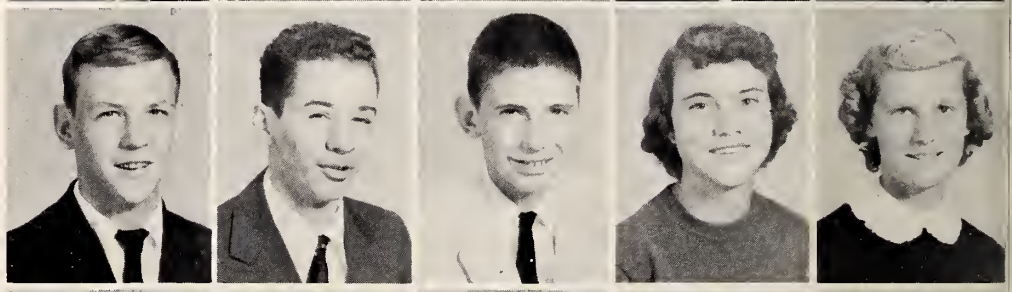

Sandra Starling
Woodrow Stephens
Lelia Strickland
Brenda Sullivan
Mary Sullivan

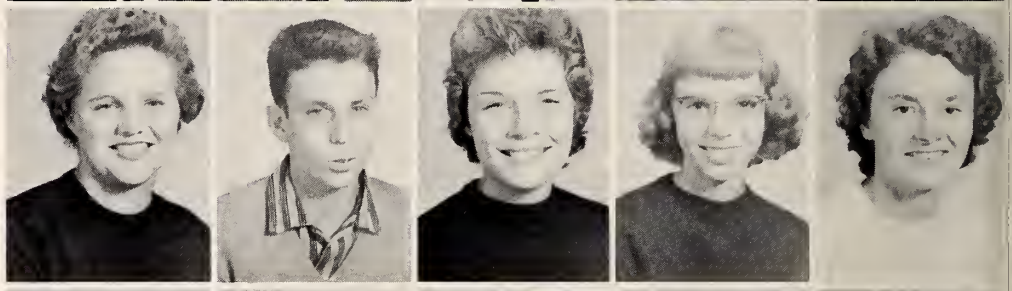

Frances Taylor
Phyllis Thorne
Claude Tyner
Randolph Warren
Josephine Whitley

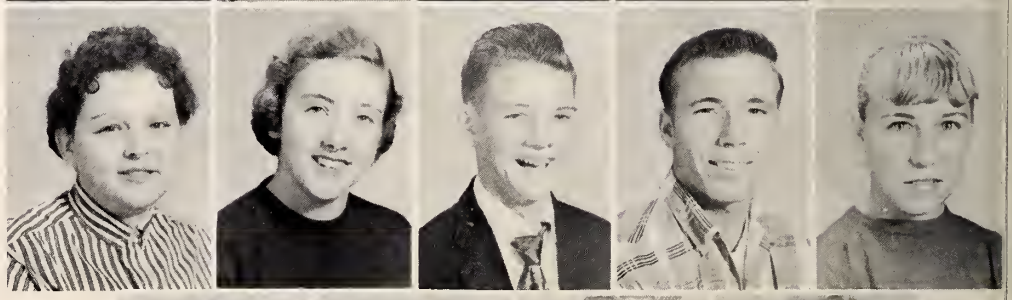

Pauline Wiggins
Billy Wilkerson
Jim Woodard
Cornelia Young

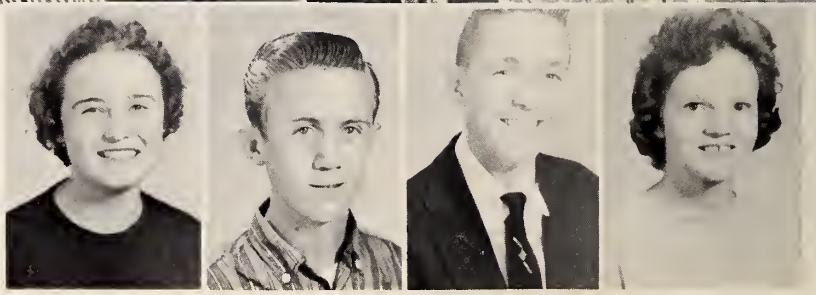

Mrs. Wilma Howard

Mr. William Pierce

Mrs. Mary Pierce

JUNIOR HIGH TEACHERS

Mrs. Golda Davis

Mr. Glenn Holt

Mrs. Faye Jackson

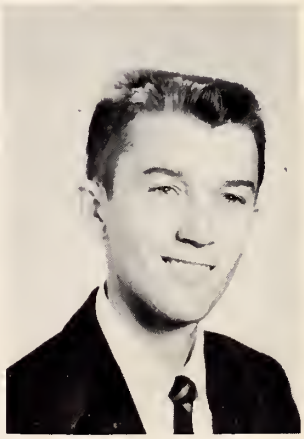

Mr. Maurice Toler

EIGHTH GRADE

Lanie Allen
Linda Avera
Linda Avera
Jean Bailey
Bernie Barnes
Bonnie Braswell

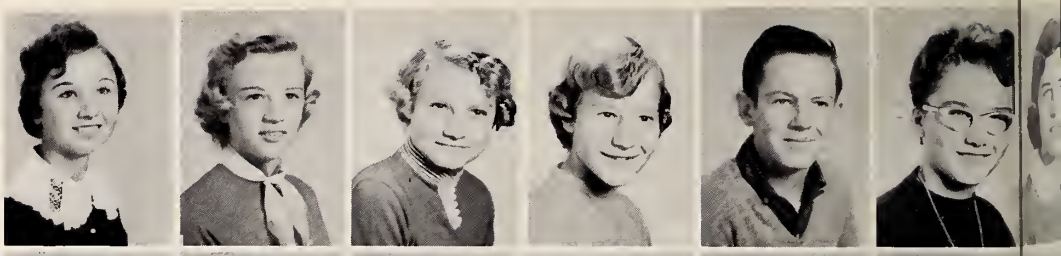

Betty Brown
Edwin Brown
Wayne Brown
Betsy Capps
Don Capps
Linda Capps

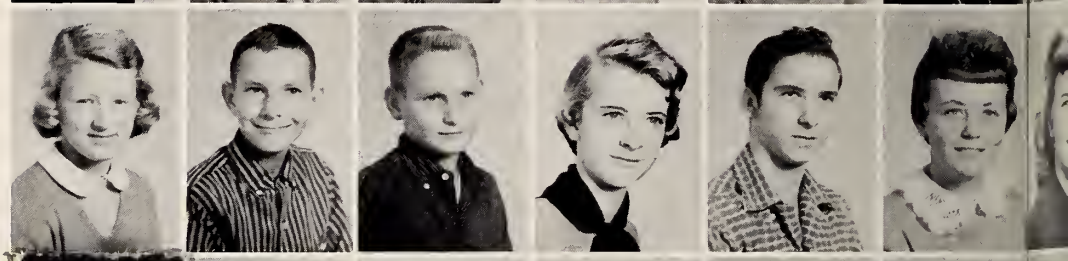

Beatrice Collins
Danny Cook
Ann Cooper
David Creech
Harold Creech
Randolph Creech

Dan Crocker
Billy Davis
Ruth Davis
Calvin Deans
Ruth Earp
Hilda Edwards

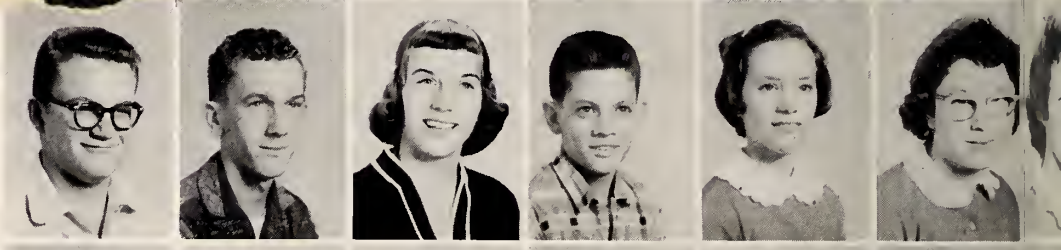

Linda Edwards
Curtiss Garner
Jean Godwin
LaVerne Gordon
Frances Grice
Linda Grice

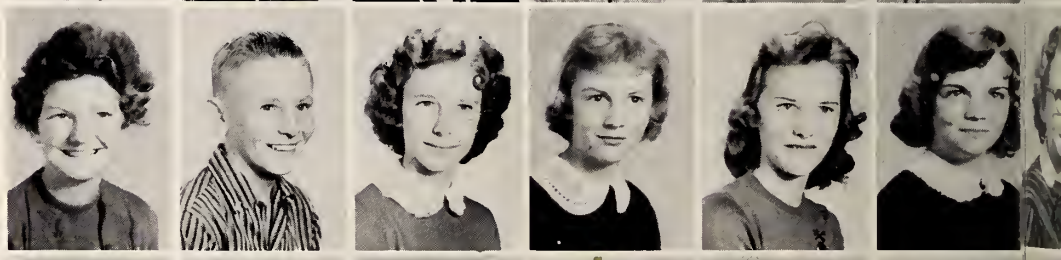

Minnie Griffin
Richard Hales
Suzanne Hales
Brenda Hall
Cathie Hicks
Donald Hines

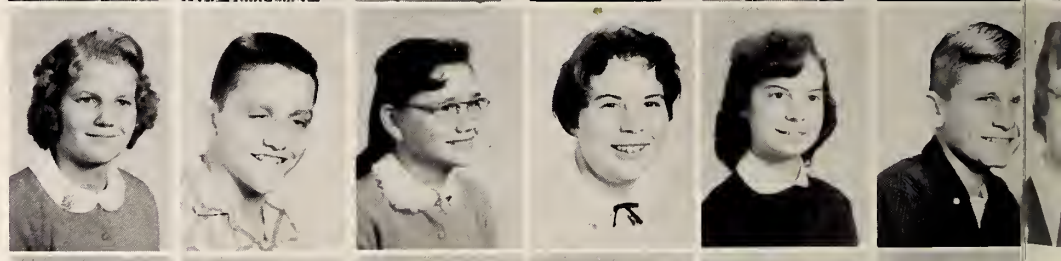

Eugene Hocutt
Danny Honeycutt
Alcy Hudson
Carol Johnson
David Jones
LaVerne Jones

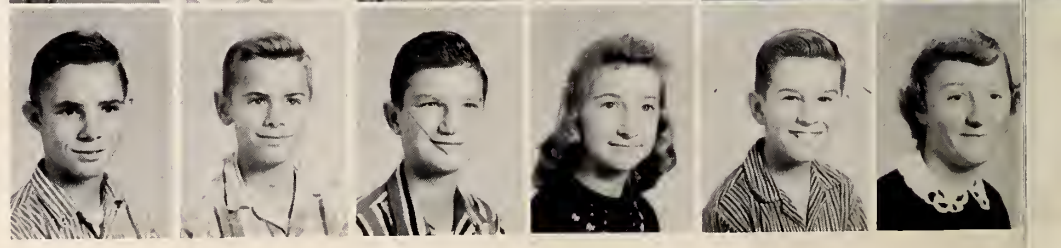

EIGHTH GRADE

Patsy Lamm
Patricia Lee
James Little
Brenda Lynch
Larry Lynch
Louise Millard

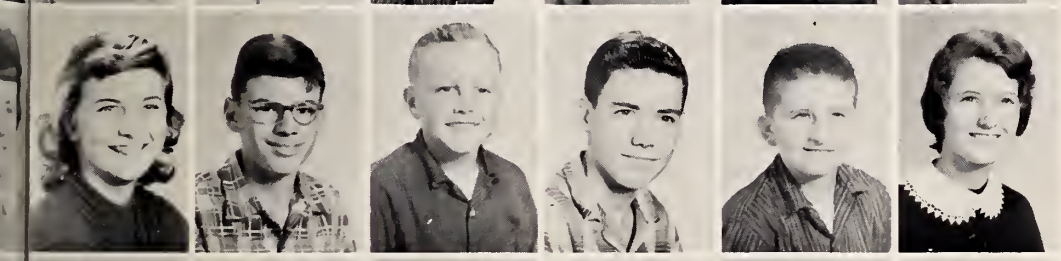

Rena Minshew
Tommy Mitchell
Woodrow Mitchell
Dennie Narron
Roy Narron
Sandra Padgett

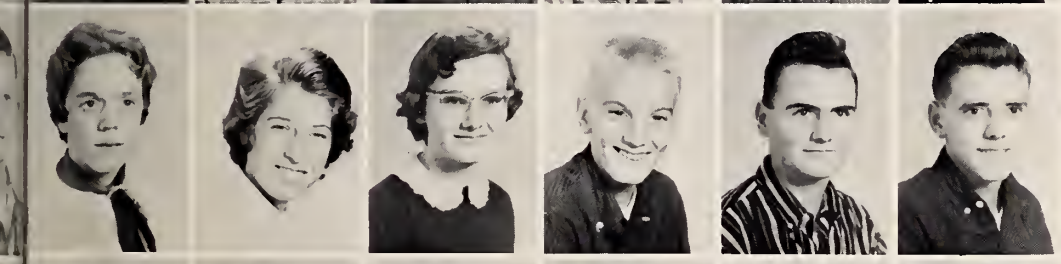

Carolyn Parrish
Lucy Peedin
Merilee Peedin
Douglas Pierce
Jimmy Pittman
Floyd Pollard

Glenda Powers
David Price
R. D. Radford
Emma Robbins
Pink Robbins
William Sellers

Peggy Smith
Rudine Smith
Bonnie Starling
Sandra Strickland
Paul Sullivan
Ann Taylor

Mary Lee Thompson
Norwood Thompson
Mary Etta Thorne
F. B. Thornton
Patsy Wall
J. D. Warren

Linda Watson
Eddie Welch
Rose Whitley
Dickie Wiggs
Verna Wiggs

SEVENTH GRADE

George Andrews
Harold Barbour
Tommy Barnes
Glenn Batten
Judy Beasley
Bobby Blackman
Bernice Blizzard

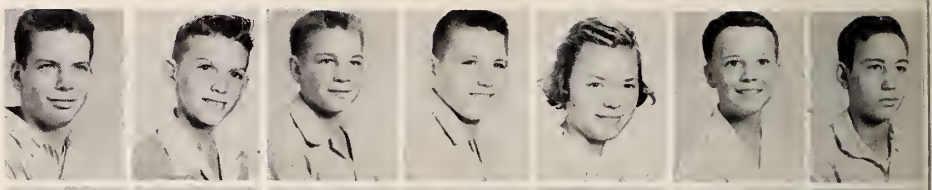

Peggy Booker
Doug Boyette
Joan Brantley
Sue Brantley
Theresa Braswell
Ophelia Brannan
Brenda Brown

Donald Brown
Tommy Brown
Eddie Bryant
Almetrice Byrd
L. W. Canady
Lynn Canady
Freddy Capps

Keith Cockrell
Esther Collins
Sammy Collier
Lila Faye Cook
Bonnie Creech
Rayford Dale
Carolyn Daughtry

John Daughtry
Tommy Davis
Dixie Denton
Judy Denton
Doris Earp
Freddie Eason
James Eason

Virgil Eason
LaRue Edwards
Wayne Edwards
Johnny Foster
Joseph Gerrell
Susan Glover
Jean Gooch

Carolyn Gray
Dianne Griffin
Leland Grice
Bernard Griswold
Raymond Gurley
Donny Hales
Jerry Hayes

Betty Jo Hocutt
Randis Holmes
James Honeycutt
Charles Hooks
Frankie Howell
Barbara Hudson
Faye Jeanette

Calvin Jernigan
Hilda Gray Jernigan
Ravond Jernigan
Cheryl Johnson
Johnny Johnson
Dewey Jones

SEVENTH GRADE

Donald Jones
Roy Jones
Randy King
Keith Lancaster
Al Langley
Barbara Lee
Jean Lee

Ann Lynch
Carolyn Lynch
Jimmy Lynch
Edward Messer
Mary McLamb
Sue Mitt
Gilliam Moore

Charles Mozingo
Barbara Newsome
Billy Norton
LeRoy Oliver
Gardner Parrish
Linwood Parrish
Carol Peedin

Dwight Peedin
Glenn Phillips
Lloyd Phillips
Mary Phillips
Eddie Pilkington
Hazel Pittman
Nelson Pollock

Lanie Price
Joe Price
John Price
Jimmy Price
Aaron Radford
Bobby Radford
Deloyd Radford

Carol Reaves
Donald Rose
Robert Sauls
Linda Sellers
Stewart Scott
Barbara Spence
Johnny Stancil

Clyde Starling
Berle Strickland
Carolyn Strickland
Joseph Strickland
Helen Sullivan
Frank Taylor
Charlotte Thompson

Shirley Thompson
William Tobell
Robert Watkins
Kay Webster
Gordon West
Dorothy Whitley
Jimmy Whitley

Betty Wiggins
James Wiggins
Glenn Wood
Doris Woodard
Sue Woodruff
Ann Underhill

Memories

CLASS HISTORY

It has been said that "All good things must come to an end". After twelve long and toilsome years of climbing the ladder of education, we, the Seniors of '58, find this quotation applied to us.

I wonder if any of us will ever forget the first rung of the ladder. As we entered the first grade in September of '46, there was a look of fear mingled with an expression of expectation on the face of each of us. This was an entirely new environment for us, and it took some of us quite a while to adapt ourselves to conditions. Personally, I remember I was one of the slower ones to get into the swing of things. I followed the teacher around for two months.

1947 and the second grade boosted us a step higher onto the ladder. We really made our debut into dignity that year by organizing the "Toy Orchestra". We were tops in those white and gold uniforms, even if Ruth Peedin and Georgia Price did spoil the appearance of our band with their "mocking-bird" legs.

So we climbed! Third, fourth, fifth, sixth, seventh (Miss Whitaker for some) and eighth. This last rung on the elementary ladder was spent adjusting ourselves to a new principal. Mr. Rex Mitchell, and preparing for the magical wonderland that lay just ahead of us--high school.

Magical wonderland? The ninth grade wasn't exactly my idea of a magical wonderland. We lacked everything--confidence, a feeling of belonging, everything--except greenness. There was an ample supply of that. We may have lacked confidence, but we didn't lack good leaders. Mrs. Avery and Mr. Payne joined talents to produce one of the wealthiest Freshmen Classes in a long line of Freshmen Classes. Marshals for the year were Ailine Sullivan and Brenda Broadwell.

Think of Sophomores and you usually think of a silly bunch of mixed-up kids. Not so with us! We were very calm, considering--our class consists of Charles Sullivan and Vick Avera. Thanks to Mr. Payne and Mr. Stephenson, our sponsors, we survived the year. A few of us might have suffered from malnutrition as a result of losing our apples to Mr. Stephenson, but otherwise we managed fine. Sixteen lucky members of the class were chosen as waiters and waitresses for the Junior-Senior Banquet. Marshals for this eventful year were Ailine Sullivan, Joyce Norris, and Gail Evans.

Our Junior Class was, in the opinion of most, styled to perfection. Prosperity was ours from the beginning with two wonderful sponsors, Mrs. West and Mr. Henderson. We dined and danced to the theme "Jamaica Farewell" at our Junior-Senior Banquet, created by our own artistic minds. The Junior Class was again in the limelight as it presented its outstanding production, "A Connecticut Yankee in the King Arthur's Court", long to be remembered for its well-managed practices. Then there's always the U.S. History class and its tour to Williamsburg. There were only about twenty who made this famous voyage, but only twenty can cause a million headaches. Right, Mr. Holt? Wonder if he ever found out who belonged to that head that kept poking itself from behind the bottom of the door. Junior Marshals were Ailine Sullivan, Chief; Joyce Norris, Brenda Broadwell, and Carol Vann.

We are now Seniors. Everything that accompanies a Senior is ours, our most treasured asset being dignity. We are all trying to co-operate with Herman Millard, class president, and his staff, Barbara Wilson, Brenda Broadwell, and Evelyn Smith, in creating a Senior Class that will go down in history. The past has been bright; the future looks brighter, with the Junior-Senior, the Senior Play, and the Washington trip yet to come. The brightness we owe to our two wonderful sponsors, Miss Rich and Mr. West, and to our new principal Mr. W. W. Woodard. Thank you for your undying effort.

We, the Seniors of '58 must soon leave the stage. Our role has been small, but we hope important. May we be thus remembered anyway. To the lower classmen we say, "We hope it is as nice for you as it has been for us." But remember, "All good things must come to an end." The end is near for us. We are sad but happy. Impossible? No. We are sad we must depart, but we are happy, and very, very proud, to have taken part in the symphony that is Selma High School.

Ailine Sullivan
Historian

A CONNECTICUT YANKEE IN KING ARTHUR'S COURT

JAMAICA FAREWELL

1957 JR.—SR. BANQUET

SENIOR DIRECTORY

AUDREY LEE ANDERSON

Glee Club 2,3,4.

ELMER VICK AVERA

SALLY KATHERINE BAILEY

F.H.A. 1,2,3,4; Basketball 1,2,3; Softball 1,2; Bus Driver 3,4; Office Help 4; Junior Play Usher 3; 4-H 1,2.

LINDA GAYLE BARBOUR

F. H. A. 1,2; Beta Club 3,4; Library Club 4, President 4; French Club 4; Junior Play Manager 3.

BETTY LOU MURPHEY BARNES

F. H. A. 1,2,3,4, Officer 4; F. B. L. A. 4, Officer 4.

BOBBY RUDOLPH BARNES

Football 2,4; F. F. A. 2,3,4; 4-H 1,2, Treasurer 4.

FRANCES IRENE BARNES

Glee Club 2,3; F. H. A. 1,2,4; 4-H 1,2.

BETTY PRIOR BOOKER

Beta Club 3,4; F. H. A. 2; Student Council 2, 3; French Club 4; Junior-Senior Waitress 2; Band 1; Yellow Jacket Staff 1,3,4; News Editor; May Day 2; Class Officer 2,3; Basketball 2,3; F. B. L. A. Club 4; Junior Play 3; Scorekeeper and Manager 4; Office Help 4; Assistant Editor, SENOCA, 3, Editor, SENOCA, 4.

BOBBY GRAY BRANNAN

Baseball 1,4; F. F. A. 1,2,3; Track 4.

JANICE FAYE BRANTLEY

Class Officer 1; Basketball 1,2; May Day 2; Cheerleader 1,2,3,4, Chief 4; Monogram Club 1,2,3,4; Homecoming Attendant 4; Junior Play Usher 3; Senior Superlative.

WILLARD BREWER, JR.

F. F. A. 1; Junior Play 3; F. B. L. A. 4.

BRENDA KAY BROADWELL

Basketball 1,2,3,4, Co-Captain 4; Sportsmanship Award 2,3; F. H. A. 1,2,3; Beta Club 3, 4; Monogram Club 3,4; F. B. L. A. 4; Yellow Jacket Staff 3,4; Annual Staff 3,4, Assistant Advertising Manager 3, Advertising Manager 4; Marshall 1,3; Class Officer 3,4; May Day 2; Junior Play Business Manager 3, Junior-Senior Waitress 2, Senior Superlative.

CHARLIE HOWARD BROWN

Football 1,2,3,4, Co-Captain 4; Baseball 1,4; Track 2,3,4; F. F. A. 1,2,3,4, Officer 2,3, County Federation President 4; Class President 2; Citizenship Award 1, Student Council 3,4, President 4; Annual Staff 3,4; Student Stage Manager foı Junior Play 3; Monogram Club 1,2,3,4; Junior-Senior Waiter 3.

JANICE MARIE BROWN

F. H. A. 1,2,3,4; Junior Play Usher 3.

CHARLES WAYNE BROWN

F. F. A. 1,2,4; Football 1.

NANCY GRAY CAGLE

Junior Play 3; Homecoming Court 4; F. T. A. Club 4; F. B. L. A. Club 4; Library Club 3; Yellow Jacket Staff, Reporter 3; May Day 2; French Club 4; F. H. A. 3.

VERLA GREY CAPPS

Softball 1,2,3; Junior-Senior Waitress 2; May Day 2; Junior Play Usher 3; Miss Junior Hostess 3; F. H. A. 1,2,3,4; Treasurer 1,2; Song Leader 3,4; F. B. L. A. 4; Homecoming Attendant 4; Office Help 4.

FRANKIE JANICE CARTER

F. H. A. 1,2,3,4; 4-H 1,2, Achievement Award 1, Reporter 1; Library Club 2,4, Secretary-Treasurer 4; French Club 4.

ALICE FAYE BLACKWELL CREECH

Library Club 1; May Day 1; Cheerleader 1; Glee Club 2,4; F. B. L. A. 4.

DENNIE ROWE DAVIS

French Club 4; Class Officer 2; Yellow Jacket Staff 1,2,3,4; Annual Staff Photographer 3,4; Junior-Senior Waiter 2; F. B. L. A. 4, Treasurer 4; Student Council 4; Senior Superlative.

CORA MARIE DEANS

May Day 2; Junior Play Usher 3; Glee Club 4; Softball 1.

WILLIAM (BILL) EDWARDS

SENIOR DIRECTORY

HILDA GREY EDWARDS

F. H. A. 1,2; Beta Club 3; Reporter 4; F.B. L.A. 4; Junior Play Usher 3; Yellow Jacket Staff 4.

NANCY ELIZABETH EDWARDS

Micro 3; Glee Club 3,4, Vice-President 4; Junior Play Usher 3.

JIMMY WILSON ELLIS

F. F. A. 1,2,3,4; Bus Driver 3,4.

PATRICIA GAIL EVANS

F. H. A. 2,3,4, Treasurer 3,4; Junior Play Manager 3; Beta Club 3,4; French Club 4; Yellow Jacket Staff 4; F. B. L. A. 4; F. T. A. 4; Marshall 2; Student Council 3.

BETTY LOU FOSTER

F. H. A. 1,2,3,4; F. B. L. A. 4; Library Club 2,3; Softball 1; Junior Play Usher 3.

CURTISS BRADLEY FOSTER

Micro 1,2; F. F. A. 1; Basketball 2; Student Council 3; Track 4; Senior Superlative.

JONNIE FAYE ATKINSON FOSTER

F. H. A. 1; F. B. L. A. 4; May Day 1.

PEGGY JEAN GODWIN

F. H. A. 1,2; F.B.L.A. 4; Junior Play Usher 3.

WILLIAM HENRY GODWIN

Band 1,2,3,4, Band Publicity Manager 4; F. B. L. A. 4; French Club 4; Band Monogram Club 4; Senior Superlative.

BARBARA JUNE GRISWOLD

F. H. A. 1,2; Beta Club 3,4; Yellow Jacket Staff 3,4, Copy Editor 4; French Club 4; F. B. L. A. Club 4, Secretary 4; Junior Play 3.

LONA JACQUELYN GURLEY

Band 1; Student Council 1,2,3, Vice-President 3; Yellow Jacket Staff 1,2,3,4, Sports Editor 3,4; Debating Team 2,3,4; Speech Club 2,3,4, Vice President 2, Secretary 3, President 4; Monogram Club 3,4; French Club 4; Beta Club 3,4; Annual Staff 4; Basketball 1,2,3,4; Junior Play 3; F. B. L. A. 4; Junior-Senior Waitress 2; May Day 2; Homecoming Attendant 4.

BARBARA FAGON MOORE HALL

Beta Club 3,4; Basketball 2,3; Junior Play Usher 3; May Day 2; Homecoming Court 4.

DONALD EARL HALL

Football 3,4; Band 1,2,3,4; Junior Senior Waiter 2; Junior Play 3; Monogram Club 3, 4; Senior Superlative.

WILLIAM LAMAR HARRISON

PEGGY ANN HICKS

F. H. A. 1,2,4; Junior Play Usher 3.

ALLEN LEWIS HONEYCUTT, JR.

F. F. A. 1,2,3,4, Vice President 3, President 4; Bus Driver 3,4; Baseball 4; Student Council 1,2; Speech Club 1.

DORIS LOUISE HUGHES JERNIGAN

Costume Designer Junior Play and Junior-Senior Banquet.

FRANCES LUCILLE JONES

Glee Club 4.

HERMAN MILLARD, JR.

Football 3,4; Monogram Club 3,4; Junior-Senior Waiter 2; Junior Play 3; Class President 4; Senior Superlative.

JOYCE FAYE MITCHELL

F. H. A. 1,2,3,4; Junior Play Usher 3; Office Help 4, Softball 1.

BETTY JOYCE NORRIS

Marshall 2,3; F. B. L. A. 4; Beta Club 3,4, Vice-President 3, President 4; May Day 2; Yellow Jacket Staff 4; Junior Play Director 3.

ROY RAY PARRISH

Glendale 1,2,3; Baseball 2,3; Bus Driver 3; Junior Play 3; 4-H Club 1,2.

RUTH RAYE PEEDIN

Cheerleader 1,2,3,4; Monogram Club 1,2,3,4, Secretary-Treasurer 3,4; Speech Club 3,4; Beta Club 3,4; Band 1,2,3,4, President 1; Band Monogram Club 4; Class Officer 1,3; Student Council 2; May Day 2; Junior-Senior Waitress 3; F. H. A. 2, SENOCA Staff 3,4; Yellow Jacket Staff 3,4; Homecoming Queen 4; F. T. A. President 4; F. B. L. A. 4; Junior Play 3; French Club 4; World Peace Award 3; Senior Superlative.

SENIOR DIRECTORY

JAMES ELWOOD PHILLIPS

Micro 1,2,3; F. F. A. 1,2,3,4; 4-H Club 1,2.

SHELBY JEAN PHILLIPS

F. H. A. 1,2,3,4, Reporter 2, Vice-President 3, President 4; Miss F. H. A. 3; F. H. A. Sweetheart 4; Junior-Senior Waitress 2; Junior Play Usher 3; Annual Staff 3,4; Class Officer 4; Student Council 4; F. B. L. A. 4; Senior Superlative.

SHIRLEY JEAN PHILLIPS

4-H 1; Basketball 1.

GEORGIA HILL PRICE

Student Council 1; Class Officer 1; Junior-Senior Waitress 2; F. H. A. 1,2; May Day 2; Beta Club 3,4, Secretary 4; F. B. L. A. Club 4; Yellow Jacket Staff 4; French Club 4, President 4; Junior Play 3, Junior Actress Award 3; Senior Superlative.

STANLEY HERRING RICKS

Football 1,2,3,4; Basketball 2,3,4; Baseball 3,4; Track 1,2,3,4; Junior-Senior Waiter 2; Monogram Club 1,2,3,4, President 4; Bus Driver 3,4; Senior Superlative.

RUTH EVELYN SMITH

F. H. A. 1,2,3,4, Secretary 4; Halloween Queen 3; Class Officer 4; F. B. L. A. Club 4; Beta Club 3,4, Treasurer 4; Senior Superlative.

CHARLES LESTER SNIPES

Junior-Senior Waiter 2; Football 4; F.B.L.A. 4.

DURWOOD HEATH SPICER

Football 1,2,3; Baseball 1,2,3,4; Monogram Club 2,3,4; Track 1,2,3,4; Library Club 3.

WILLIAM ROGER STALLINGS

Bus Driver 2,3,4; F.F.A. 1,2,3,4; Baseball 4.

GERALDINE LECTOR STANCIL

F. H. A. 2,3,4; Library Science Club 3; Junior Play Usher 3.

PEGGY ALENE STARLING

Junior Play Usher 3; F. H. A. 1,2,3; F.B.L.A. 4.

MELBA JEAN STRICKLAND

F. H. A. 1; F. B. L. A. 4.

HARVEY LESLIE STUCKEY, JR.

F. F. A. 1; Band 1,2,3,4; F. B. L. A. 4, Vice-President 4; French Club 4; Junior Play 3; Yellow Jacket Staff 3,4; Band Monogram Club 4.

ROSE AILINE SULLIVAN

Marshall 1,2,3, Chief 3; May Day 2; Yellow Jacket Staff 3,4, Editor 4; Citizenship Award 1, Class Officer 1; Student Council 3; Beta Club 3,4; F.B.L.A. 4; F.H.A. 1,2; Library Science 1, Senior Superlative.

CHARLES HUGH SULLIVAN

Baseball 1; Football 2,4; Monogram Club 4; French Club 4; Junior Play 3.

DAYLON ODELL SULLIVAN

Baseball 1,4; Football 2,4; Track 3,4; F.F.A. 1,2,3,4; Bus Driver 3,4.

JAMES RICHARD THORNE

Student Council 2,3,4; Beta Club 3,4; French Club 4; Class President 3; Track 1,2,3,4; Football 1,2; Monogram Club 1,2,3,4; Baseball 1; Senior Superlative.

EDITH CAROL VANN

Beta Club 3,4; Junior Play Usher 3; Library Science Club 2,4, Vice-President 2,4; F.T.A. 4, Reporter 4; Marshall 3; U.S. History Award 3; French Club 4, Secretary 4; Senior Superlative.

LAURA LEE VAUGHAN

Basketball 2,3,4; F. H. A. 1; Speech Club 3, 4; Softball 1; May Day 2; F. B. L. A. 4; Library Club 3; Junior Play Advertising Manager 3.

HAROLD EDWARD WEBSTER

Monogram Club 4; Track 3,4; Football 4; Baseball 4; F.B.L.A. Club 4; Senior Superlative.

ANNIE MAY WHITLEY

F. B. L. A. 4; Senior Superlative.

BARBARA JEAN WILSON

F. H. A. 2; Basketball 1,2,3,4, Co-Captain 4; Beta Club 3,4; Monogram Club 2,3,4; F.B. L. A. 4, President 4; Class Officer 2,4; May Day 2; Junior Play Manager 3; French Club 4, Vice President 4; Student Council 4; Senior Superlative.

PHILLIP ROSE WRIGHT

F. F. A. 1,2,4; Track 3,4; Football 4; Monogram 3,4.

1767
ANDREW JACKSON

SNAPS "N" SCRAPS FROM WILLIAMSBURG

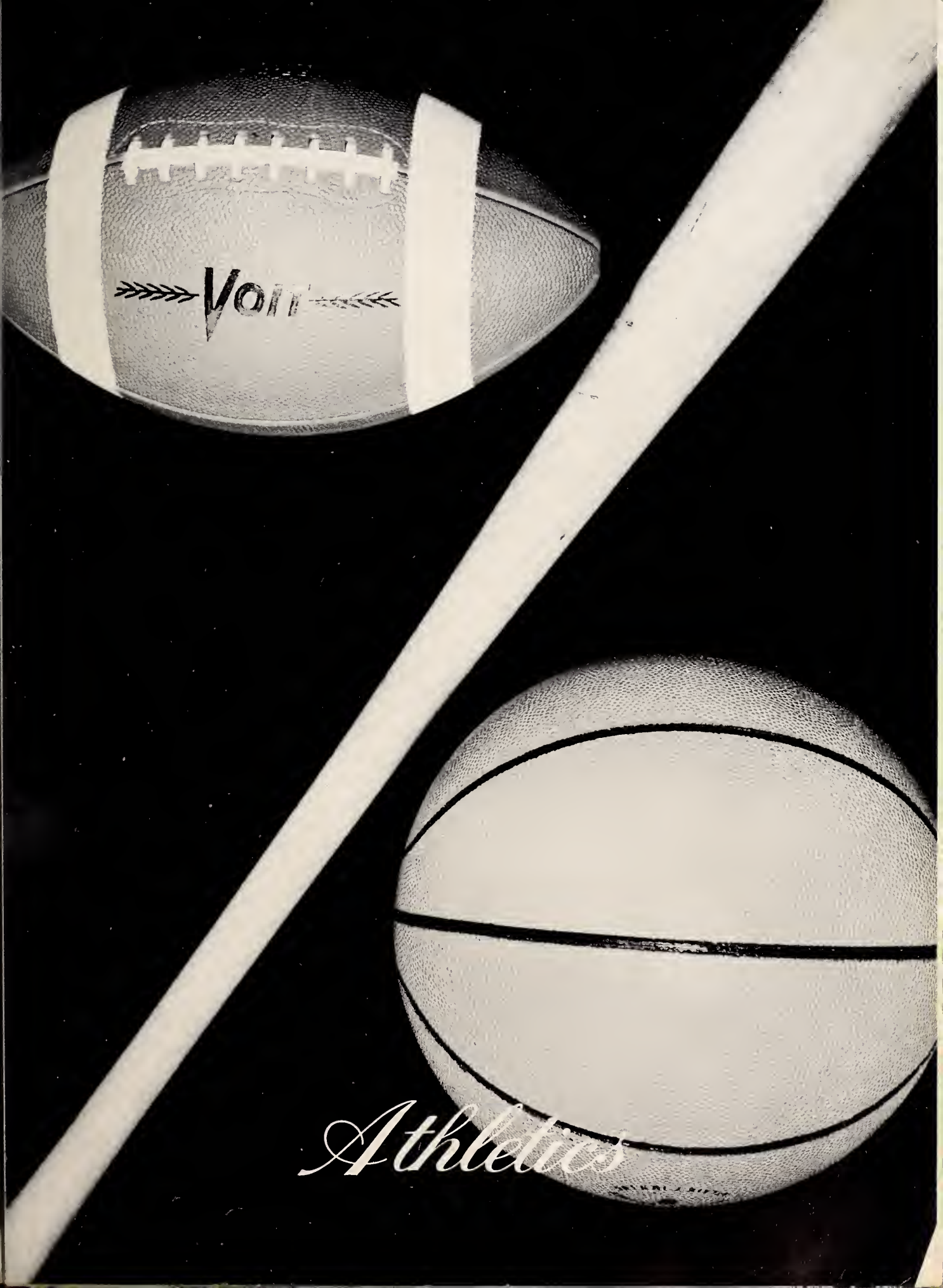
Voit
Athletics

HOMECOMING QUEEN

Miss Ruth Raye Peedin

Miss Barbara Wilson

Miss Jackie Gurley

Miss Faye Brantley

Miss Verla Capps

Football . . .

CO-CAPTAIN
Howard Brown

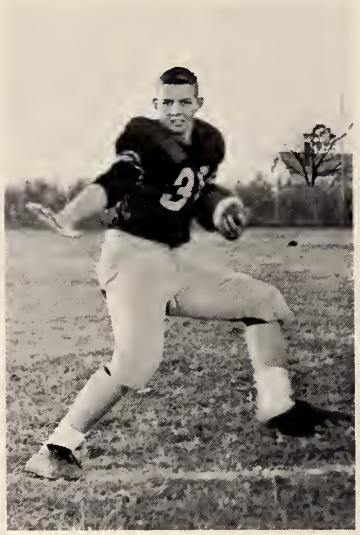

CO-CAPTAIN
Jimmy Earp

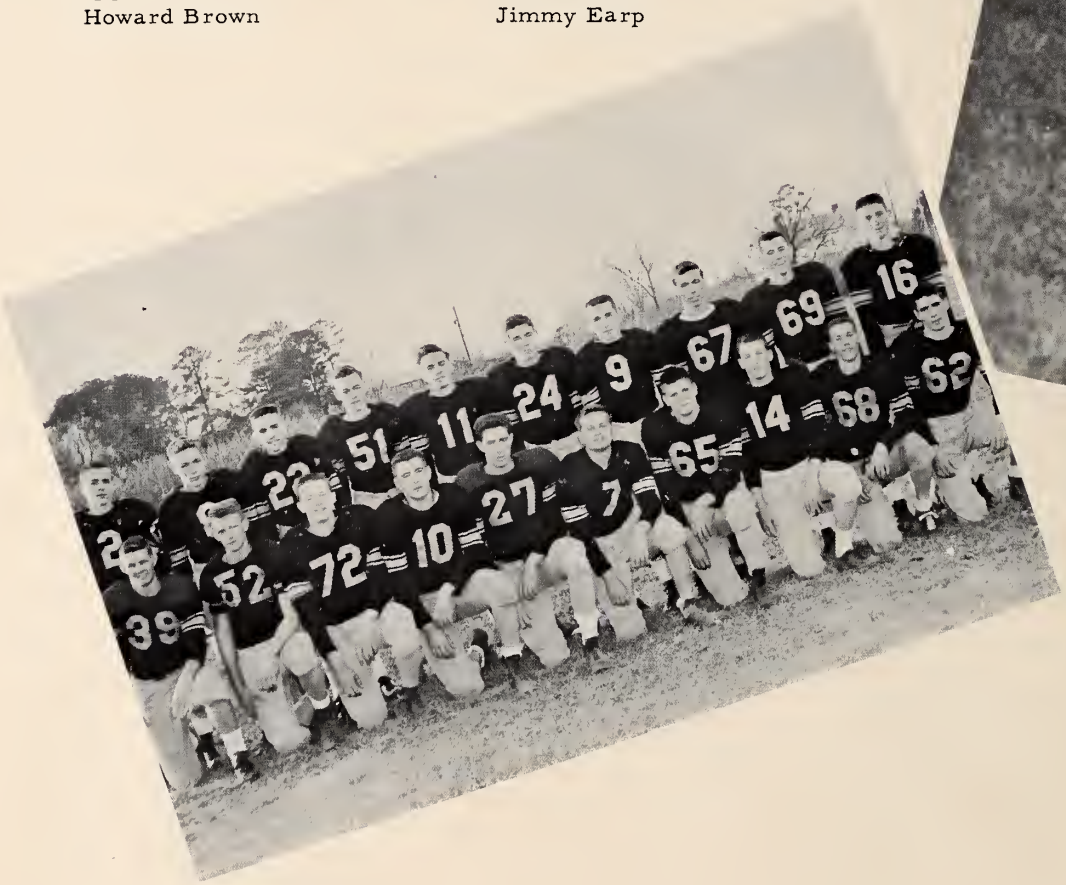

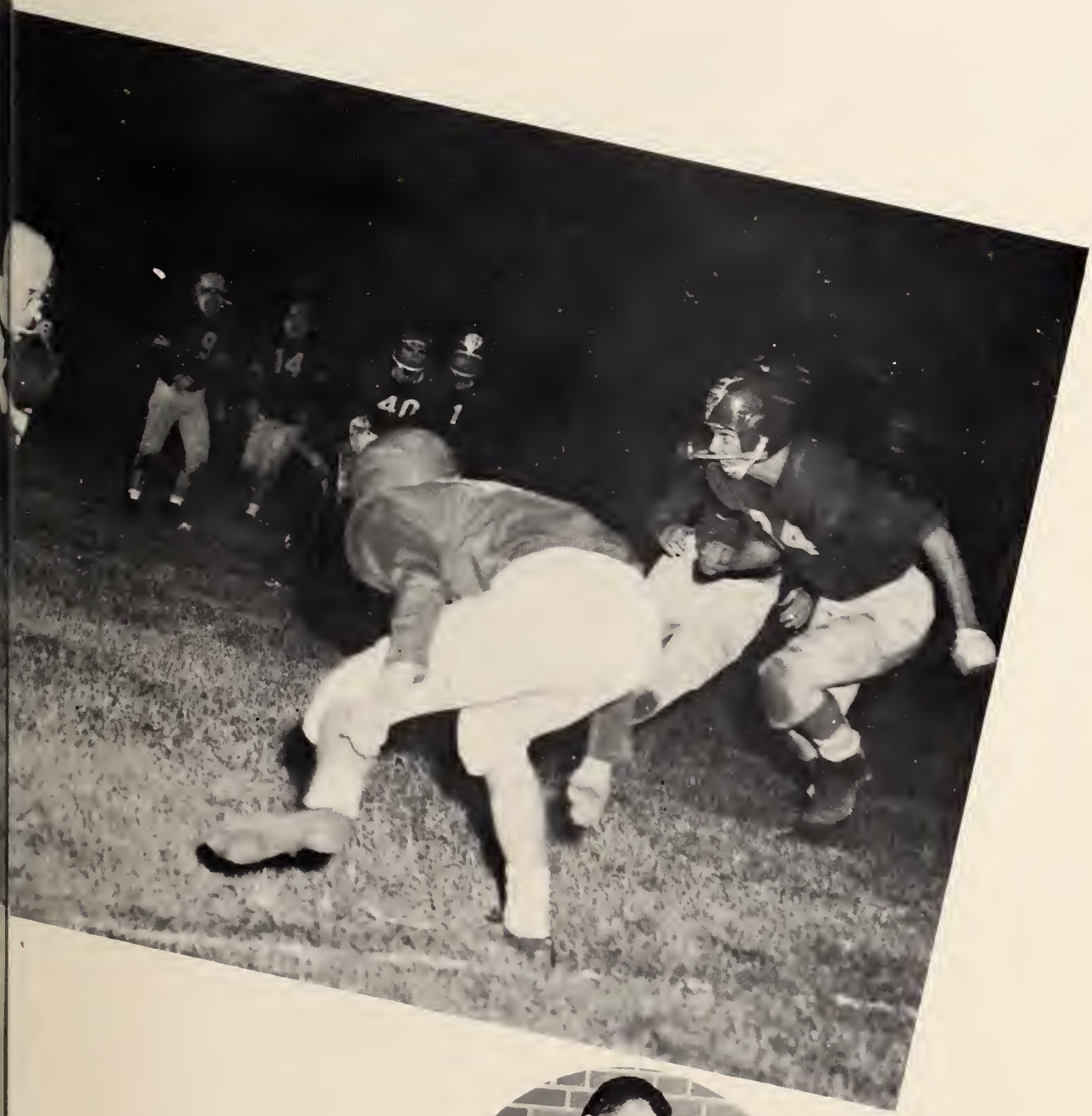

FOOTBALL COACH
Mr. Robert Hickman

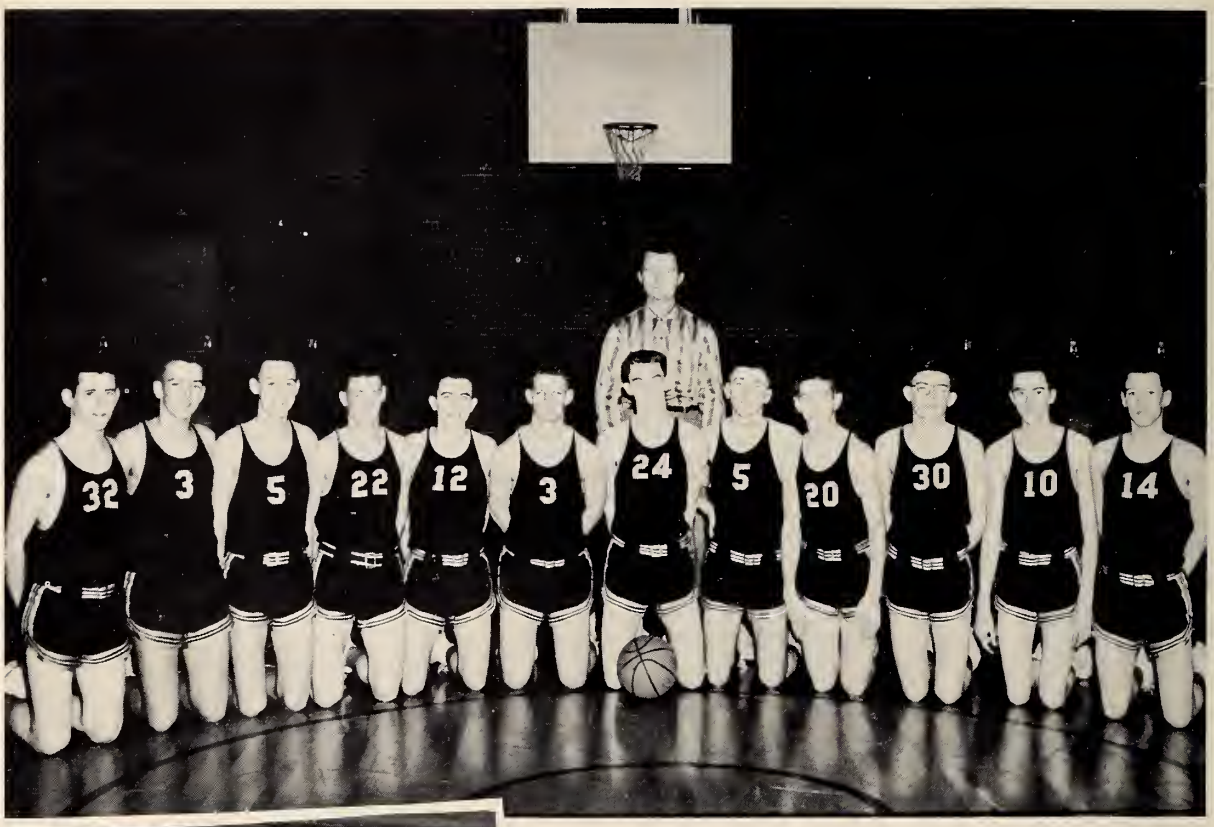

From left to right:

Charles Branch

Harold Smith

Jimmy Strickland

Alfred White

Duncan Bracey

Jimmy Earp

Carlton Jackson

Stanley Ricks

Glenn Woodruff

Carl Godwin

Curtis Jackson

Linwood Hall

CO-CAPTAINS
Stanley Ricks
Carlton Jackson

BOYS' BASKETBALL TEAM

JOHNSTON COUNTY CHAMPIONS

CO-CAPTAINS
Barbara Wilson
Brenda Broadwell

GIRLS' BASKETBALL TEAM

From left to right:

Laura Vaughan

Reba Batten

Hannah Godwin

Betty Boykin

Joan Brantley

Brenda Broadwell

Barbara Wilson

Lena Brown

Phyllis Thorne

Jackie Gurley

Betty Brown

Ann Bettis

Coach Payne

THE UNDEFEATED SCHEDULE

Selma	46	Corinth	40
Selma	56	Micro	43
Selma	55	Glendale	53
Selma	57	Clayton	36
Selma	60	Princeton	39
Selma	49	Wilson's Mills	40
Selma	56	Wilson's Mills	47
Selma	48	Pine Level	28
Selma	60	Kenly	56
Selma	55	Corinth	46
Selma	74	Four Oaks	51
Selma	61	Smithfield	49
Selma	56	Micro	49
Selma	59	Glendale	49
Selma	61	Clayton	34
Selma	57	Princeton	38
Selma	44	Pine Level	24
Selma	58	Kenly	42
Selma	49	Four Oaks	36
Selma	52	Smithfield	39
Selma	64	Glendale	58
Selma	38	Kenly	34
Selma	43	Meadow	40

COUNTY CHAMPIONS

February 21, 1958

BASEBALL TEAM 1957

Keith Bond

Carlton Jackson

Pee Wee Boykin

Fred Creech

Bobby Creech

Curtis Jackson

Glenn Woodruff

Charles Branch

Alfred White

Stan Ricks

Durwood Spicer

CHEERLEADERS

CHIEF
Faye Brantley

Organizations

THE SELMA HIGH

DIRECTOR
John Rae

SCHOOL BAND

PRESIDENT
Kay Wiggs

VICE-PRESIDENT
Reba Batten

SECRETARY
Hannah Godwin

TREASURER
Larry Jackson

THE YELLOW

JUNIOR EDITOR
Rosie Langley

SPONSOR
Mr. Dillon Holt

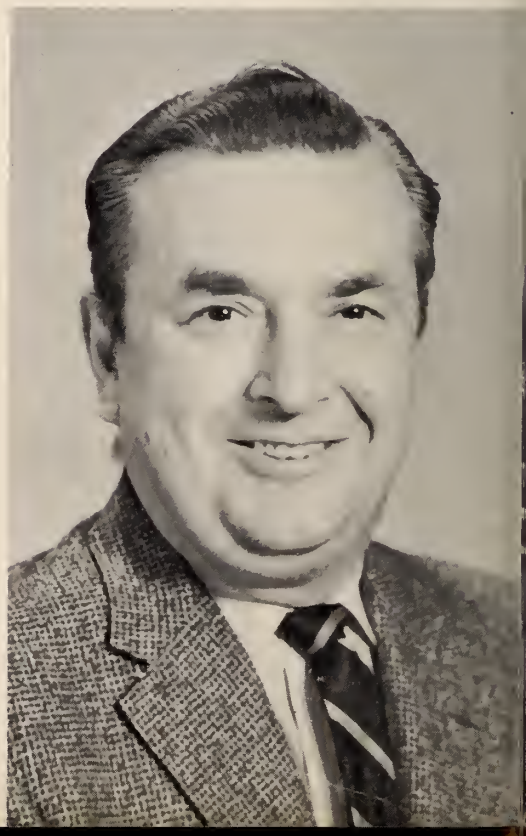

SPONSOR
Miss Reva Rich

EDITOR
Ailine Sullivan

JACKET STAFF

SELMA HIGH SCHOOL STUDENT COUNCIL

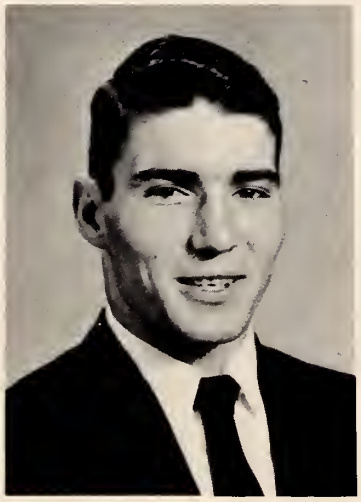

PRESIDENT
Howard Brown

SPONSOR
Mr. Payne

AFFIRMATIVE TEAM
Brenda Corbett
Kay Wiggs

District Finalists
'55, '56, '57

DEBATING TEAM

NEGATIVE TEAM
Jackie Gurley
Gayle Price

SENIOR MEMBERS

Linda Barbour
Betty Booker
Brenda Broadwell
Hilda Edwards
Gail Evans
June Griswold
Jackie Gurley
Joyce Norris
Ruth Peedin
Georgia Price
Evelyn Smith
Ailine Sullivan
Richard Thorne
Carol Vann
Barbara Wilson

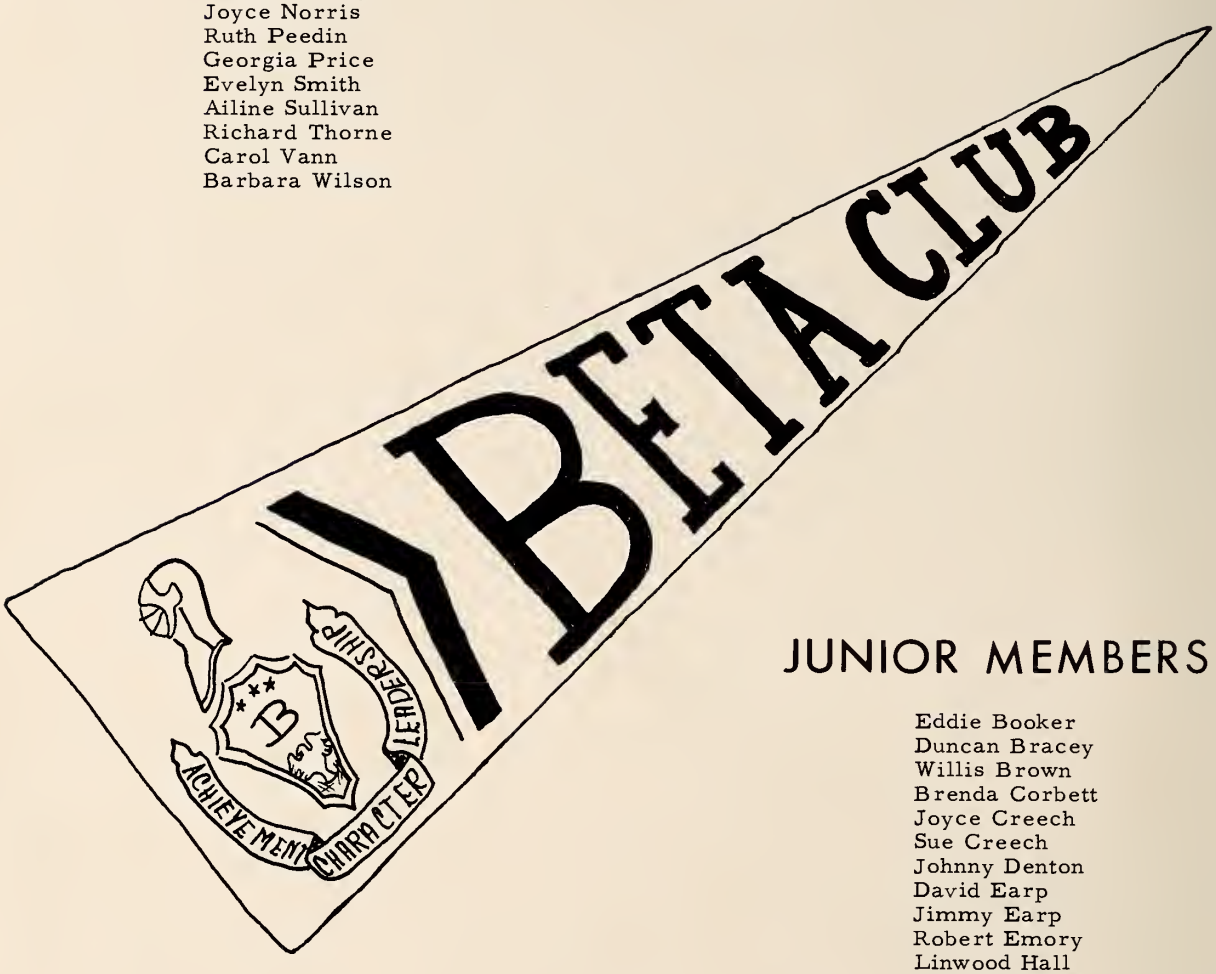

JUNIOR MEMBERS

Eddie Booker
Duncan Bracey
Willis Brown
Brenda Corbett
Joyce Creech
Sue Creech
Johnny Denton
David Earp
Jimmy Earp
Robert Emory
Linwood Hall
Barbara Hales
Pat Hill
Judy Hines
Rosie Langley
Gayle Price
Barbara Sellers
Jimmy Strickland
Sylvia Sullivan
Stanley Thorne
Kay Wiggs

ADVISOR

Mrs. Norma West

FUTURE HOMEMAKERS OF AMERICA

LIBRARY CLUB

FUTURE TEACHERS OF AMERICA

SPEECH CLUB

MONOGRAM CLUB

SAFETY PATROL

BUS DRIVERS

SCHOOL CHORUS

FRENCH CLUB

FUTURE BUSINESS LEADERS OF AMERICA

F.F.A. SWEETHEART

Miss Shelby Phillips

1. She is devoted to farm life, farm boys, and the FFA.
2. She believes in God, morality, and chastity.
3. She embodies the girl that a farm boy admires.
4. Her presence commands respect for her sex.
5. She exemplifies the best there is in girlhood.
6. She inspires farm boys to want her kind of girl.
7. She is the "Queen Bee" among a hive of workers.
8. Her talents are many; her faults are few.
9. Her purpose is inspiration; her inspiration is through influence; her influence stems from character; her strength of character lies in her reputation.
10. Her beauty is tempered by charm; her dignity by kindness; and her intelligence is governed by modesty.

FUTURE FARMERS OF AMERICA

SELMA PUBLIC SCHOOL

SELMA, N. C.

W. Willard Woodard, Principal
H. V. Payne, Assistant Principal

School Committee
James C. Woodard, Chr.
Mrs. Gordon Brown
Julian V. Dean
Henry J. Cross
Floyd C. Price, Jr.

To the Members of the Graduating Class:

We sincerely hope that we have helped you to make the adjustment from young adults to adults. Students who have come to the end of their high school years without making preparation to use their training only load their minds. "A lamp can never light another lamp unless it continues to burn its own flame." Education must be designed and used to develop mental and moral power in people so that they possess greater maturity of mind to enable them to understand more clearly the highly technical world in which we live.

Ultimately, educational initiative will rest with you. The school, however good, is only part of what we want. The citizens of this community are making their community a better place in which to live and you have a definite place in its future.

We are proud of the progress that you have made. You have been an integral part of our school which is based upon a firm belief in the integrity and worth of the individual. Enlightened people may safely exercise liberty and wisely pursue happiness in this country.

W. Willard Woodard

W. Willard Woodard
Principal

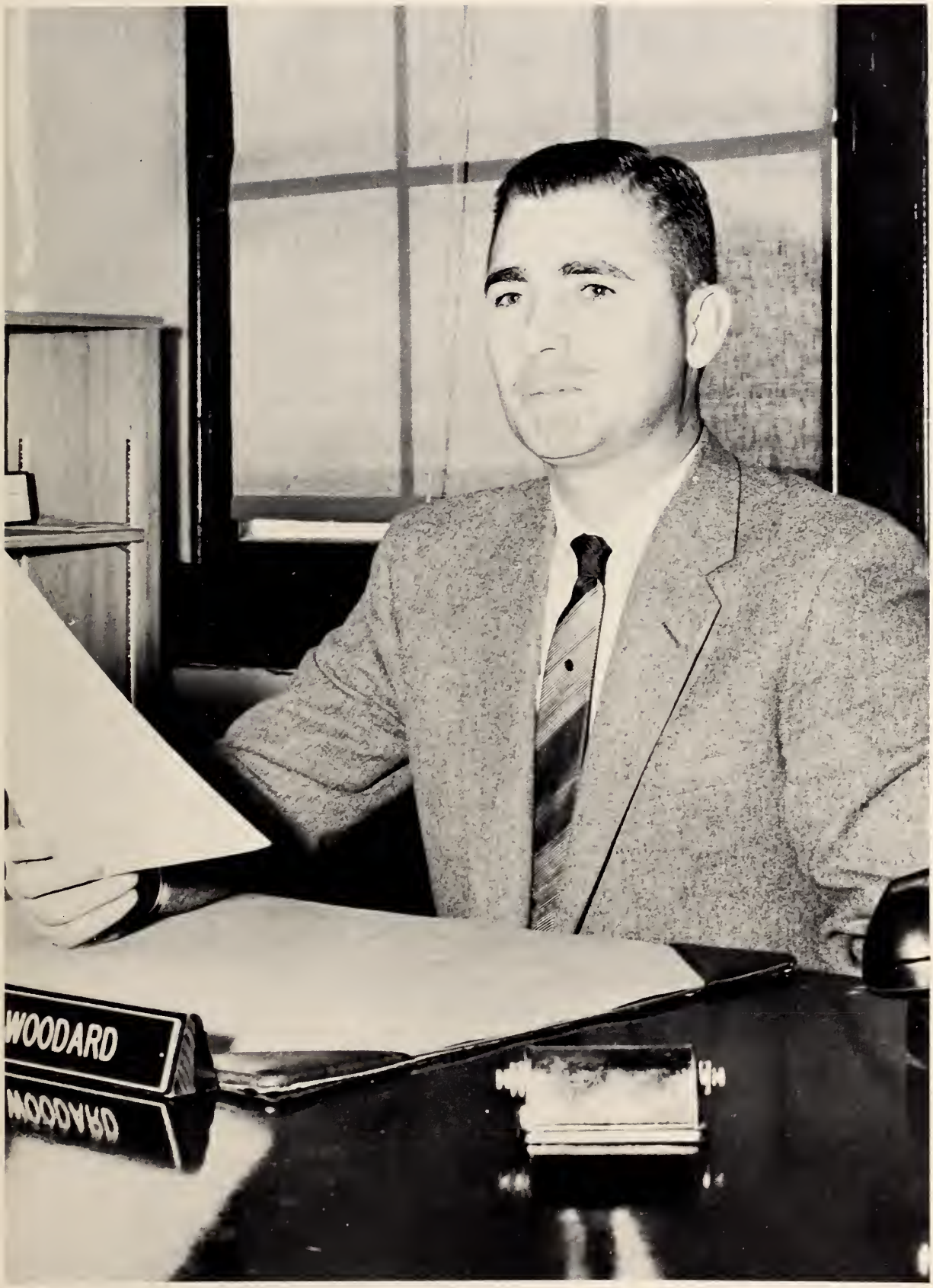
WOODARD

HIGH SCHOOL FACULTY

BEN BOYETTE
Science

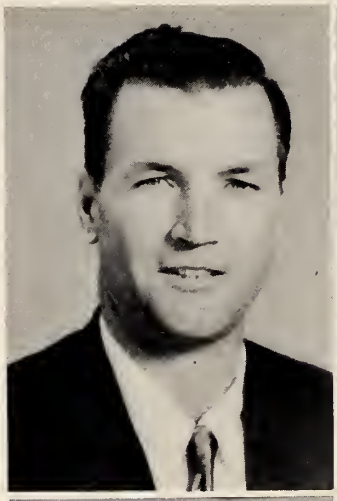

LAWRENCE GUNN
Agriculture

ROBERT HICKMAN
Math
Physical Education

JOHN RAE
Band Director
Glee Club Director

REVA RICH
Commercial Studies

BENOY GODWIN
Geography
World History

HELEN GODWIN
Home Economics

JULIE GUNN
School Secretary

DILLON HOLT
English
Math

VIRGIL PAYNE
Science
Drivers' Education
Assistant Principal

BERNARD PROCTOR
Social Studies

MARY SULLIVAN
Librarian

NORMA WEST
English
Math

WILLIAM WEST
English
Speech
French

SENOCA STAFF

EDITOR-IN-CHIEF

Betty Booker

ANNUAL ADVISOR

Mr. William West

ADVERTISING MANAGER
Brenda Broadwell

ASSISTANT ADVERTISING MANAGER
Charles Sullivan

ART EDITOR
Ruth Peedin

JUNIOR EDITOR
Brenda Corbett

JUNIOR ADVERTISING MANAGER
Charles Gray

JUNIOR ART EDITOR
Carldeen Parrish

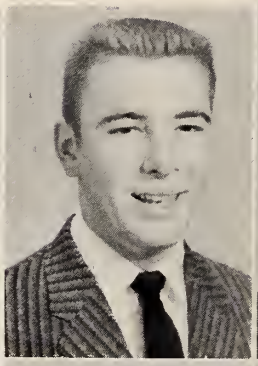

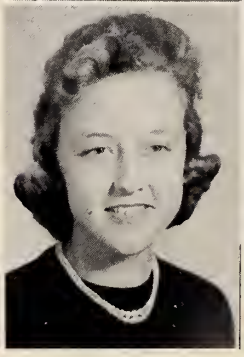

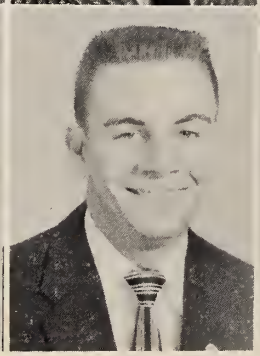

ASSISTANT-TO-THE-EDITOR

Jackie Gurley

BUSINESS ADVISOR

Mr. Bernard Proctor

BUSINESS MANAGER
Shelby Phillips

LUNCH ROOM STAFF

DIETITIAN
Mrs. W.H. Hill

Remember back 10 years ago? Yes, it is the same class, but my, how we have changed! See the skinny legs of Ruth and Georgia? That cute little Charles playing the triangle? That big Betty on the xylophone? Howard was good-looking, Joyce, little, and Sue, grinning then, too. Can you imagine June with braids?

Most of us have lost our musical talents by now. A few haven't. Our interests and knowledge have broadened. We are now ready for Commencement -- the beginning.

From 1948 to...

1958

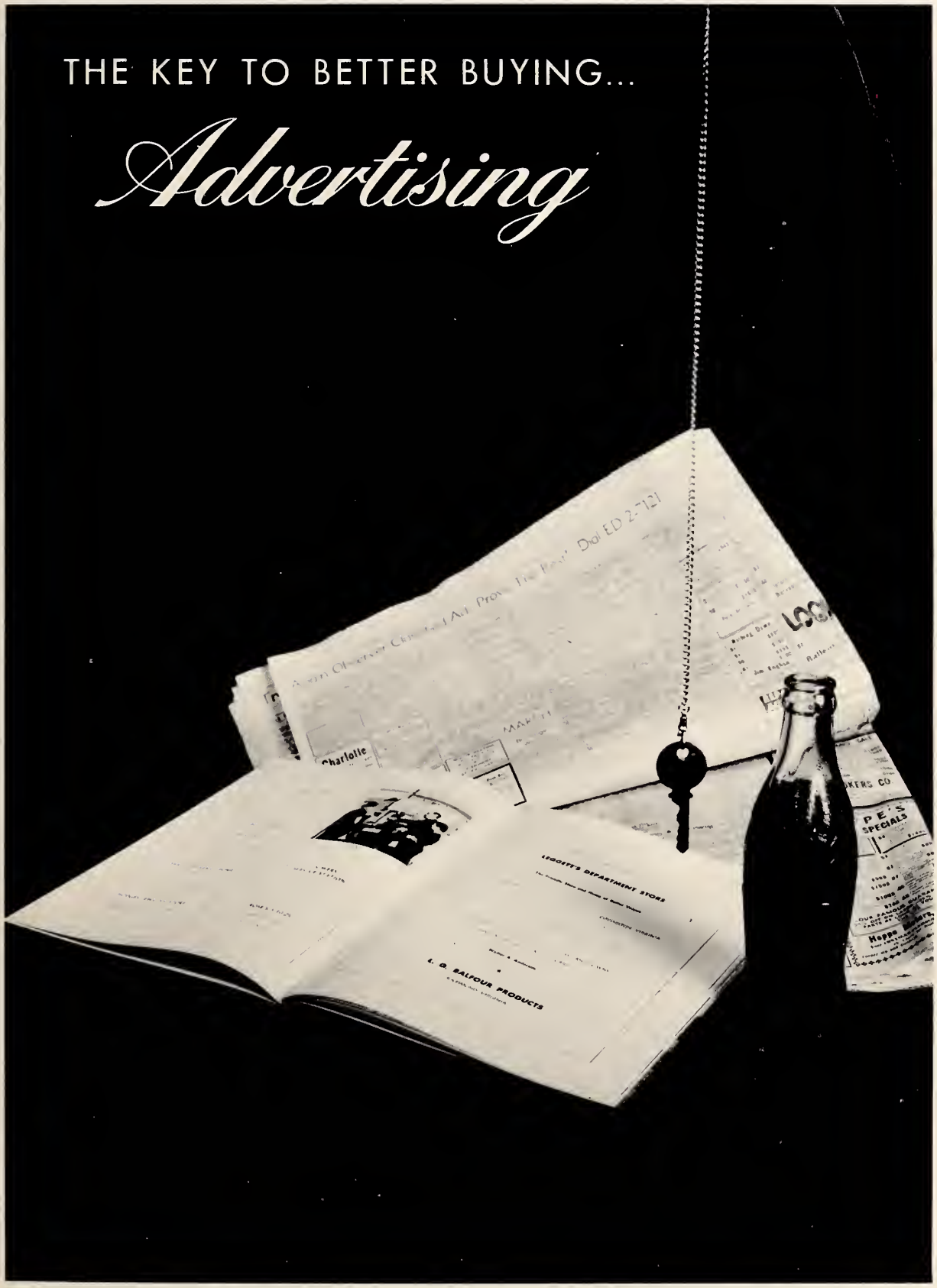
THE KEY TO BETTER BUYING...
Advertising
Charlotte
LEGGETT'S DEPARTMENT STORE
L. G. BALFOUR PRODUCTS
P.E.S. SPECIALS

THE RUDY THEATER

Where

"Movies Are
Better Than Ever"

International Trucks

Farmall Tractors

All Kind Farm Equipment

Cotton Buyers and Ginners

FLOYD C. PRICE & SONS

Selma, North Carolina

Compliments of

WOODRUFF & CANADY HARDWARE

Selma, North Carolina

Compliments of

F. & P. AUTO PARTS

Selma North Carolina

THE JOHNSTONIAN SUN

For Your Printing and Office Supply Needs

Call 2033

Selma North Carolina

Joe Creech Grover Creech

Compliments of

WOODARD AND CREECH DRUG COMPANY

Selma Phone 2316 North Carolina

BRANCH BANKING AND TRUST CO.

The Safe Executor

Member Federal Deposit--Insurance Corporation

R. H. Griffin, Cashier

Selma North Carolina

JOHNSON COTTON CO.

Complete Home & Farm Supplies

John Deere
Dial 2701

Nathane
Dial 2421

Smithfield, North Carolina

SELMA STYLE SHOP

Smart Stylish Styles for Ladies

Coats-Suits-Dresses-Lingerie

Cassie Abdalla, Prop.

Selma, North Carolina

SELMA DRUG COMPANY

Phone 2352

Selma North Carolina

PEPSI-COLA

refreshes
without filling

PEPSI-COLA BOTTLING CO.

Selma North Carolina

Pepsi-Cola
The Light
refreshment

SELMA RADIO & MUSIC CO.

Norman Creech, Owner

Maytag and General Electric

Complete Television
Sales & Service

Phone 2291 120 N. Raiford St.
Selma, North Carolina

Compliments of

WIGGS SUPER MARKET

Selma, North Carolina

GURLEY MILLING COMPANY

Manufacturers of G.M.C. Feeds

Dealers in Soybeans, Corn, Wheat, & other Grains

Selma North Carolina

Compliments of

PERRY LUMBER COMPANY

Selma, North Carolina

VANITY FAIR BEAUTY SHOP

"A Trial is all we ask"
All Work Guaranteed

Phone 3113

Selma, North Carolina

JORDAN & HOLT, INC.

Hardware
Plumbing & Heating Contractors

Smithfield, North Carolina

Complete Optical Service

BELL'S OPTICIANS

West Market Street

Box 787 Phone 3940

Smithfield, North Carolina

FIRST CITIZEN'S BANK AND TRUST COMPANY

Established 1898

Complete Banking Service

Member Federal Deposit Insurance Corp.

Compliments of

POOLE'S FROZEN FOODS

Raleigh North Carolina

ENGLISH YORKSHIRE HOGS

For Sale

Meat Type

Large Litters

BROOKHILL FARMS

Phone: Selma 2103

Selma North Carolina

Compliments of

CUMBERLAND DAIRY

Milk and Ice Cream

Smithfield North Carolina

J. L. STALLINGS GROCERY

Gas & Oil
Groceries

Route 1

Selma North Carolina

OLIVER'S MARKET

Phone 2331

The Best in Foods

Selma, North Carolina

SULLIVAN'S JEWELERS

Watches Diamonds
Gifts
Luggage

Selma, North Carolina

HUDSON-BELK CO.

Shop for the Whole Family

Wendell, North Carolina

Compliments of

CITY BARBER SHOP

Selma, North Carolina

Compliments of

PARRISH AND RADFORD SERVICE STATION

Selma, North Carolina

Compliments of

GODWIN'S SUPERETTE AND GODWIN'S SUPERMARKET

Selma, North Carolina

Compliments of

JORDAN MOTOR CO.

New and Used Cars

24 Hour Wrecker Service

✓Check the difference!✓

KINGAN
Livestock Buying Station
KINGAN DIVISION

HYGRADE FOOD PRODUCTS CORP.

Selma, North Carolina Phone 3938

RULANE

Tappan Gas Ranges
Bottle Gas Service

AYCOCK RULANE GAS SERVICE

Selma-Smithfield Highway

Smithfield, North Carolina

Compliments of

WMPM
NEWS RADIO

Smithfield North Carolina

Selma High School Library

JOHNSTON COUNTY OIL MEN'S ASSOCIATION

Bond Oil Co.
Home Oil Co.
Gulf Oil Co.
Ideal Oil Co.
Rogman Oil Co.
Watson Oil Co.
Hinton Oil Co.
Busy Bee Oil Co.
Etheridge Oil Co.
A. G. Lee Oil Co.
Taylor Coal & Oil Co.
Hooks & Layne Oil Co.
Stancil Oil & Tire Co.
Gardner-Creech Oil Co.
Julian V. Dean Oil Co.
Denning-Westbrook Oil Co.

"We work together
to better serve you"

Give your car

Longer Life!

at

MAC'S ESSO SERVICE

Atlas Tires - Tubes
Batteries and Accessories

Herbert S. Ward
John R. Boyd

Owners

Selma, North Carolina

Compliments of

BURLINGTON MILLS

Smithfield Plant

Compliments of

Sealtest
TRADE MARK
MILK

SEALTEST SOUTHERN DAIRIES DIVISION

Bakers of

Super Enriched Made Rite
Bread and Rolls

MADE RITE BAKERY

Goldsboro, North Carolina

Compliments of

BYRD'S DRIVE IN

1 Mile South on 401-A Hwy.

Raleigh, North Carolina

W.B. OLIVER & SON, INC.

Massey Harris Farm Equipment
Crosley Appliances
Good Fertilizers

Phone 3124

Pine Level, North Carolina

Compliments of

MONK HENDERSON TOBACCO CO.

Wendell, North Carolina

BROGDEN PRODUCE COMPANY, INC.

Raleigh, North Carolina

Wholesale Fruit and Produce

Serving Johnston County for over 50 Years

Congratulations!
Seniors '58

Everytime you see a wreck
Think of

THOMPSON'S GARAGE

Wreck Specialist

Selma Used Auto Parts North Carolina

ROGER A. SMITH

Insurance Loans

Real Estate

Smithfield, North Carolina

GREEN'S TEXACO SERVICE

Hwy. 301

Selma Smithfield

D. & B. FLORIST

"Say it with Flowers--
Say it with Ours"

Phone 2465 Waddell Street

Selma, North Carolina

Compliments of

MICRO HOG MARKET

Micro, North Carolina

Compliments of

THE JEWEL BOX

Smithfield, North Carolina

HEAVNER-WALLACE IMPLEMENT COMPANY

Allis - Chalmers

Farm Machinery

Sales - Service

Phone 2101

Smithfield North Carolina

Shop With Confidence

at

LEDER BROTHERS

and

Wear with Pride

FRANOR MOTORS, INC.

Foreign Car Sales & Service

Smithfield, North Carolina

BAT JOHNSON'S

Pit Cooked Bar-B-Q
Pig & Chicken
Cooked Daily

Between Selma and Smithfield

GUY C. LEE MFG. CO.

Lumber - Millwork
Builder - Hardware
Building Material

Phone 2010

Smithfield, North Carolina

GRANTHAM'S

Boy's and Young Men's

Shop

Smithfield, North Carolina

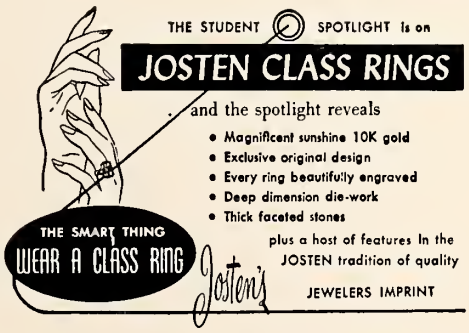

Compliments of

DAVIS DEPARTMENT STORE

Selma, North Carolina

R. L. MOORE

General Merchandise

Gas and Oil

Route 1 Phone 9130

Selma, North Carolina

WENDELL BEAUTY SHOP

All Work Guaranteed

Prop.

Mrs. Lillie Bell Cagle

J. DOBBIN BAILEY

Frigidaire

Zenith Dealer

Kenly, North Carolina

Compliments of

AMERICAN PLUMBING & ELECTRICAL SUPPLY CO., INC.

Wholesale Distributors

Zebulon, North Carolina

KENLY LIVESTOCK MARKET

We buy Hogs and Cattle
Everyday

We specialize in Top
Hogs & Heavy Sows

Kenly, North Carolina

Compliments of

JORDAN OPEN AIR MKT.

Smithfield North Carolina

W. L. SNIPES & SON

Seafood and Groceries

Route 1 Selma

Good Food

KING'S DRIVE IN

Highway 410

Raleigh, North Carolina

Read

THE SMITHFIELD HERALD

Twice Each Week
For News and Opinion
Affecting the People
of Johnston County

Ladies' Ready to Wear
And Shoes

THE THRIFT SHOP

Phone 2147

Selma, North Carolina

IDEAL CLEANERS

Quality Cleaners

"24 Years of Experience"

Ed Creech, Manager

Selma, North Carolina

CAROLYN COURT

"Food's good, too!!!"

Selma, North Carolina

PROCTOR'S STORE

Better Clothing For Less

"Shoes a Specialty"

Selma, North Carolina

Compliments of

C. A. BAILEY

Selma, North Carolina

Men's & Boy's Store

HUGH AUSTIN'S

"A Trial is All We Ask"

Smithfield, North Carolina

Compliments of

INSTITUTIONAL FOODS CO., INC.

Box 9147

Raleigh, North Carolina

ATKINSON POULTRY FARM

Route 2 Selma, North Carolina

Scientifically Raised
For Better Flavor

"They're Delicious"

Compliments of

NORWICH MILLS, INC.

Clayton Division

Clayton North Carolina

C. B. HALSEY CO.

Wholesale Institutional Foods

Roanoke, Virginia

BRAXTON BROWN'S GROCERY

Groceries-Feeds-Seeds-Hardware

Highway 39 Phone 3171

Selma, North Carolina

SMITH'S STORE

Dry Goods, Notions, Shoes

Ladies' Ready to Wear

Selma, North Carolina

Compliments of

JEROLD CORPORATION

Smithfield, North Carolina

LANGLEY'S JEWELERS

Phone 2384

See Langley's Jewelers First

Complete Gift Shop

Selma's Leading Jeweler

for 30 years

BROWN'S PLACE

Specialists in

Hotdogs

Hamburgers

Bar-B-Q

Selma North Carolina

VANN'S JEWELERS

Diamonds Watches

Gifts

Ralph H. Vann
Box 114

Selma, North Carolina

Compliments of

PRINCETON-PINE LEVEL HOG MARKET

WORLEY TYPEWRITER EXCHANGE

Distributor of Products
by Royal

156 S. Center St. Phone 251

Goldsboro, North Carolina

Compliments of

Corner Grill
J.V. Ogburn
Hooks Studio
Wendell Bank
Circle Drive-In
Carolina Packers
Gill Buick Co.
Wendell Drug Co.
Farmer's Hardware
Selma Beauty Shop
Fay's Beauty Shop
Wilbur's Hot Dogs
Fay's Sandwich Co.
Buck Williams' Cafe
Grace's Beauty Salon
Montgomery Greene Co.
Walton's Radio & T.V.
Kornegay's Wholesale Co.
Robbins Jewelry & Music Co.
Kenly Red & White Supermarket
Heavner-Powell Livestock Market

Congratulations to Seniors of '58

JOHNSTON COUNTY FURNITURE ASSOCIATION

Four Oaks
Barnes Furniture Co.
Selma
Selma Furniture Co.
Economy Furniture Co.
Smithfield
Denning Furniture Co.
Home Furniture & Appliance Co.
Talton Incorporated
G. S. Tucker & Co.
Benson
Miller Furniture Co.
Rose & Co.
Pine Level
Jones Bros. Furniture Co.
Kenly
Jones Bros. Furniture Co

"Honest Dealings in Furniture"

GRAY'S RADIO & APPLIANCE COMPANY

"Your Philco Headquarters"

Refrigerators, Ranges,
Home Freezers, Radios,
and Television

Highway 301 N. City Limits

Compliments of

AL-MAR RESTAURANT

Across street from
Post Office

Albert S. Eason, Manager

JOHNSTON CO. PUBLIC LIBRARY SYSTEMS
3 8950 60806 5431

RNC
373.756
S
1958

Selma High School
(Selma, N.C.)
The Senoca

gce

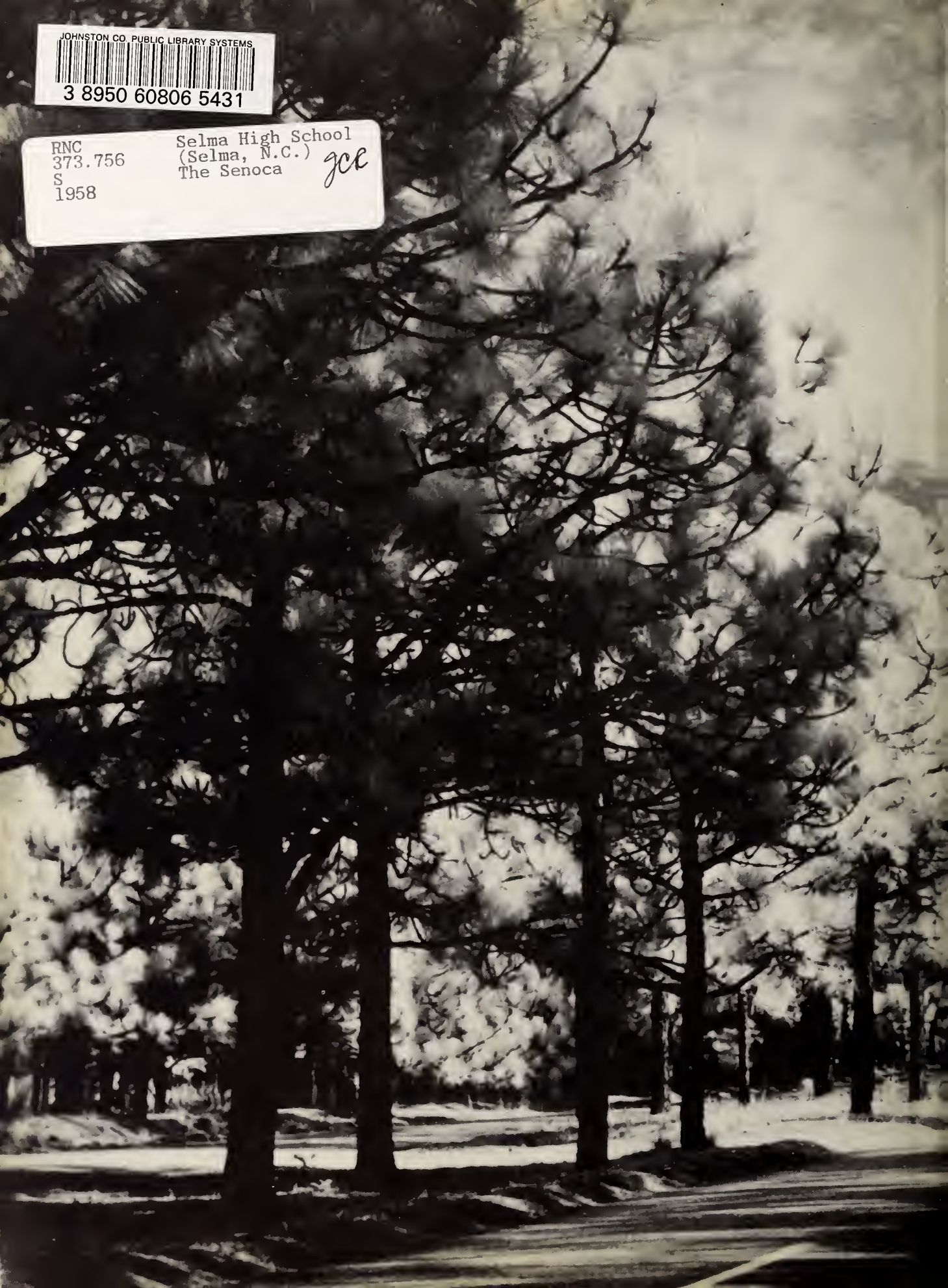

Selma High School Library